

General Arrangement

3m x 3m x 3m Shed
Region C

User Manual

Read in conjunction with
Kwiktech Build Guide and
Kwiktech Tips & Tricks

Designed by

kwiktech.

Engineered by

sbec. SCHMIDT
BENTLEY
ENGINEERING
CONSULTING

Rating: Region C

Rev 3

This Manual is the sole property of
Kwiktech Pty Ltd.
All rights are reserved.

This Manual is designed to be only
used with Kwiktech
produced products.

No part of this Manual or the
Kwiktech product design may be
copied or reproduced without the
consent of Kwiktech Pty Ltd.

Construction using Kwiktech
products may require planning
approval. Always contact your Local
Council for the most up-to-date
rules and regulations for your area.

All dimensions are in millimeters
(mm)

www.kwiktech.com.au

© Kwiktech Pty Ltd 2021

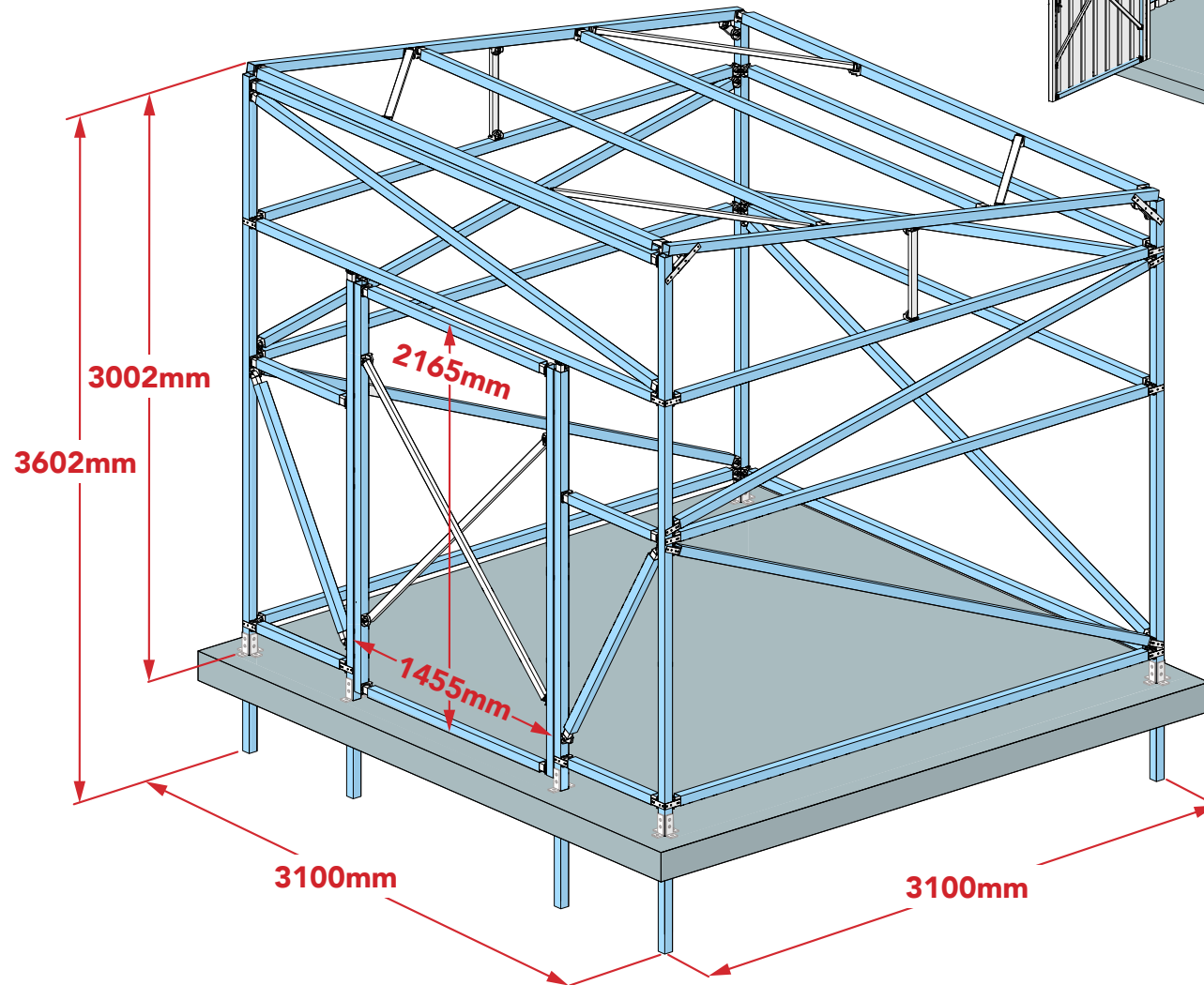

Materials List

3m x 3m x 3m Shed
Region C

User Manual

Read in conjunction with
Kwiktech Build Guide and
Kwiktech Tips & Tricks

Designed by



Engineered by



Rating: Region C

Rev 3

This Manual is the sole property of
Kwiktech Pty Ltd.
All rights are reserved.

This Manual is designed to be only
used with Kwiktech
produced products.

No part of this Manual or the
Kwiktech product design may be
copied or reproduced without the
consent of Kwiktech Pty Ltd.

Construction using Kwiktech
products may require planning
approval. Always contact your Local
Council for the most up-to-date
rules and regulations for your area.

All dimensions are in millimeters
(mm)

www.kwiktech.com.au

© Kwiktech Pty Ltd 2021

KWIKTECH KITS

ITEM					QUANTITY	RESELLER PRICE
Kwiktech DIY Rated Shed Kit (NOTE: Some items will not be used)					2	
NON KWIKTECH ITEMS						
ITEM	ITEM ID #	ASSEMBLY ID #	LENGTH	COLOUR	QUANTITY	RESELLER PRICE
RHS 75x50x2.0mm	1	A	2900	Galv	2	
SHS 50x50x1.5mm	2 3		3548*	Galv	2	
SHS 50x50x1.5mm	4	B	3147	Galv	3	
SHS 50x50x1.5mm	5 6		3084	Galv	2	
SHS 50x50x1.5mm	7 8		3055*	Galv	2	
SHS 50x50x1.5mm	9	C	2959	Galv	4	
SHS 50x50x1.5mm	10	D	2900	Galv	4	
SHS 50x50x1.5mm (Displacement plates both ends)	11	E	2896	Galv	9	
SHS 50x50x1.5mm	12	F	2733*	Galv	2	
SHS 50x50x1.5mm	13		2163	Galv	2	
SHS 50x50x1.5mm	14	H	1255	Galv	2	
SHS 50x50x1.5mm	15	I	1241	Galv	2	
SHS 50x50x1.5mm	16	J	613	Galv	2	
SHS 50x50x1.5mm	17	G	609	Galv	2	
RHS 38x25x1.2mm	18	B	3217	Galv	3	
RHS 38x25x1.2mm	19	C	3029	Galv	4	
RHS 38x25x1.2mm	20	A D	2970	Galv	6	
RHS 38x25x1.2mm (Displacement plates both ends)	21	E	2966	Galv	9	
RHS 38x25x1.2mm	22		2023	Galv	2	
RHS 38x25x1.2mm	23		1852	Galv	2	
RHS 38x25x1.2mm	24	H	1325	Galv	2	
RHS 38x25x1.2mm	25	I	1311	Galv	2	
RHS 38x25x1.2mm	26		1278	Galv	4	
RHS 38x25x1.2mm	27	F	1000	Galv	2	
RHS 38x25x1.2mm	28	J	683	Galv	2	
RHS 38x25x1.2mm (Displacement plates both ends)	29	G	679	Galv	2	
RHS 38x25x1.2mm (x4 used for temporary corner braces)	30		442	Galv	6	
RHS 38x25x1.2mm	31		80	Galv	2	
RHS 38x25x1.2mm	32		68	Galv	3	

*NOTE: If fixing the shed on existing concrete, reduce these member lengths by 600mm.

Materials List

3m x 3m x 3m Shed
Region C

User Manual

Read in conjunction with
Kwiktech Build Guide and
Kwiktech Tips & Tricks

Designed by



Engineered by



Rating: Region C

Rev 3

This Manual is the sole property of
Kwiktech Pty Ltd.
All rights are reserved.

This Manual is designed to be only
used with Kwiktech
produced products.

No part of this Manual or the
Kwiktech product design may be
copied or reproduced without the
consent of Kwiktech Pty Ltd.

Construction using Kwiktech
products may require planning
approval. Always contact your Local
Council for the most up-to-date
rules and regulations for your area.

All dimensions are in millimeters
(mm)

NON KWIKTECH ITEMS

ITEM	ID #	LENGTH	COLOUR	QUANTITY	RESELLER PRICE
TrimDek Cladding 762x29 - Roof	RF 1	3275	Customers Choice	4	
TrimDek Cladding 762x29 - Front Outers	CL 1	3000		2	
TrimDek Cladding 762x29 - Side 1	CL 2	3000		2	
TrimDek Cladding 762x29 - Side 2	CL 3	2875		2	
TrimDek Cladding 762x29 - Side 3	CL 4	2750		2	
TrimDek Cladding 762x29 - Side 4	CL 5	2625		2	
TrimDek Cladding 762x29 - Back	CL 6	2500		4	
TrimDek Cladding 762x29 - Door	CL 7	2165		2	
TrimDek Cladding 762x29 - Front above Door	CL 8	825		2	
Roof Sides Flashing	FL 1	3310		2	
Peak Flashing	FL 2	3170	Galv	1	
Front Corners Flashing	FL 3	3000		2	
Back Flashing	FL 4	3100		1	
Back Corners Flashing	FL 5	2510		2	
Door Frame Housing Flashing	FL 6	2172		2	
Door Side Flashing	FL 7	2165		2	
Above Door Flashing	FL 8	1590		1	
Door Lock Flashing	FL 9	40		1	
Internal Door Frame Flashing	FL 10	1518	Customers Choice	1	
100x100x2.5 Zinc Plated Butt Hinge		100	Galv	3	
VATER Tee Handle Kit & Inside Latch		-	-	1	
Tek Screw 16mmx10g Coloured		16	Customers Choice	400	
Tek Screw 45mmx12g Coloured - Neo		45		200	
M12x75 4.6 Hex head Galv Bolt & Nut	Only required if fixing to existing concrete.	75	Galv	10	
P1326H Ninety Degree Fitting HG		105	Galv	20	
Dynabolt DP12100 M10 12x100 Galv		100	Galv	20	
38x25 Black Plastic Post Cap		38	Black	2	
				Sub-Total	
				GST	
				Shipping	
				Total Cost	

Materials List

3m x 3m x 3m Shed
Region C

User Manual

Read in conjunction with
Kwiktech Build Guide and
Kwiktech Tips & Tricks

Designed by

kwiktech.

Engineered by

sbec. SCHMIDT
BENTLEY
ENGINEERING
CONSULTING

Rating: Region C

Rev 3

This Manual is the sole property of
Kwiktech Pty Ltd.
All rights are reserved.

This Manual is designed to be only
used with Kwiktech
produced products.

No part of this Manual or the
Kwiktech product design may be
copied or reproduced without the
consent of Kwiktech Pty Ltd.

Construction using Kwiktech
products may require planning
approval. Always contact your Local
Council for the most up-to-date
rules and regulations for your area.

All dimensions are in millimeters
(mm)

www.kwiktech.com.au

© Kwiktech Pty Ltd 2021

Build Preparation

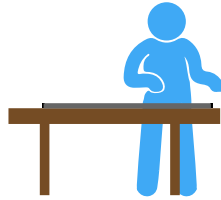

Rail Inserts



Extra Strong Rails



Universal
Connectors



Door Stopper



Footing
Preparation

Assembly Sequence

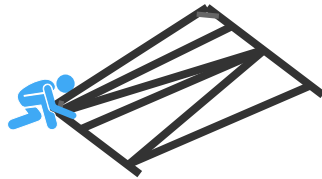

Fabricate

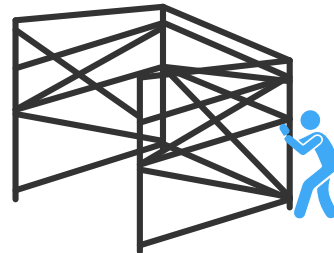

Erect & Fabricate
(Grab 2 mates for a hand)

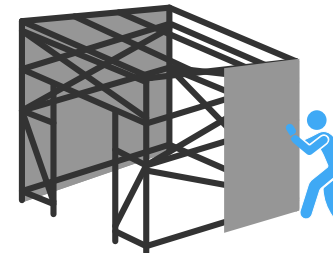

Cladding & Flashings
(Grab a mate for a hand)

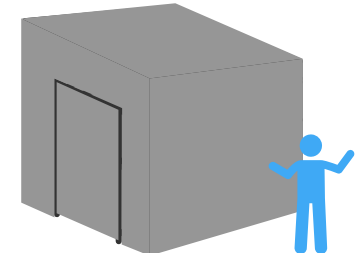

Finished Product

KWIKTECH FIXINGS & ACCESSORIES

ITEM	QUANTITY	ITEM	QUANTITY
Post Connector (KT-P-001)	0	10G x 16 Self Drilling Wafer Head Screw	900
Universal Connector (KT-P-002)	94	M6 x 40 Socket Head Cap Screw - Zinc	94
Rail Inserts (KT-P-003)	88	M6 x 20 Hex Head Bolt - Galv	0
60° Rail Inserts (KT-P-004)	6	M6 Nut - Galv	0
Star Picket Guide (KT-P-005)	0	Kwiktech 2mm Displacement Plate	22
Post Cap (KT-P-006)	0	Right Angle Bracket - Zinc	2
Tension Strapping 0.8 x 30 x 85mm	12	Assembly Wedge - Rubber	1
Tension Strapping 0.8 x 30 x 95mm	20	10G x 16 Self Drilling Small Head Flat Top Screw	160
Tension Strapping 0.8 x 30 x 135mm	0		
Tension Strapping 0.8 x 30 x 250mm	4		

HOLLOW METAL

ITEM	TOTAL LENGTH
Duragal 75x50x2.0mm	6m
Duragal 50x50x1.5mm	96m
Duragal 38x25x1.2mm	93m

FOR
INFORMATION
ONLY

Member Locations

3m x 3m x 3m Shed
Region C

User Manual

Read in conjunction with
Kwiktech Build Guide and
Kwiktech Tips & Tricks

Designed by

kwiktech.

Engineered by

sbec. SCHMIDT
BENTLEY
ENGINEERING
CONSULTING

Rating: Region C

Rev 3

This Manual is the sole property of
Kwiktech Pty Ltd.
All rights are reserved.

This Manual is designed to be only
used with Kwiktech
produced products.

No part of this Manual or the
Kwiktech product design may be
copied or reproduced without the
consent of Kwiktech Pty Ltd.

Construction using Kwiktech
products may require planning
approval. Always contact your Local
Council for the most up-to-date
rules and regulations for your area.

All dimensions are in millimeters
(mm)

www.kwiktech.com.au
© Kwiktech Pty Ltd 2021

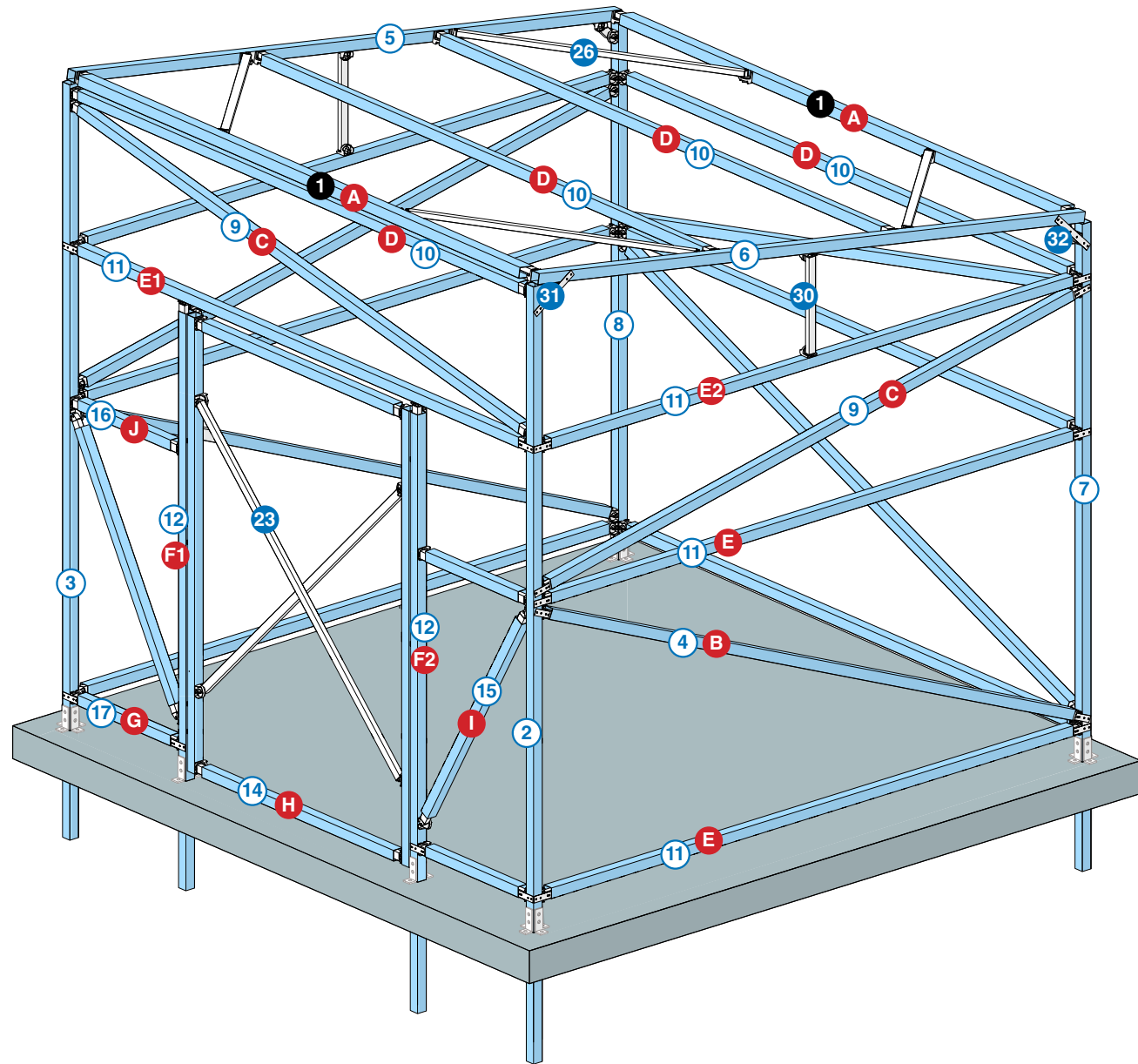

NOTE: Some member ID's hidden for clarity.

Rail Assembly

3m x 3m x 3m Shed
Region C

User Manual

Read in conjunction with
Kwiktech Build Guide and
Kwiktech Tips & Tricks

Designed by

kwiktech.

Engineered by

sbec. SCHMIDT
BENTLEY
ENGINEERING
CONSULTING

Rating: Region C

Rev 3

This Manual is the sole property of
Kwiktech Pty Ltd.
All rights are reserved.

This Manual is designed to be only
used with Kwiktech
produced products.

No part of this Manual or the
Kwiktech product design may be
copied or reproduced without the
consent of Kwiktech Pty Ltd.

Construction using Kwiktech
products may require planning
approval. Always contact your Local
Council for the most up-to-date
rules and regulations for your area.

All dimensions are in millimeters
(mm)

Rail Setup

Refer to build guide for
assembly details.

All members have a Standard
insert unless otherwise noted.

Mark item ID on each member.

RAIL INSERT TYPES

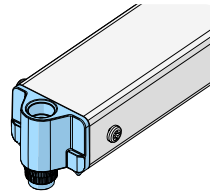

Standard

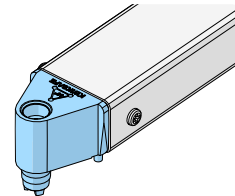

60°

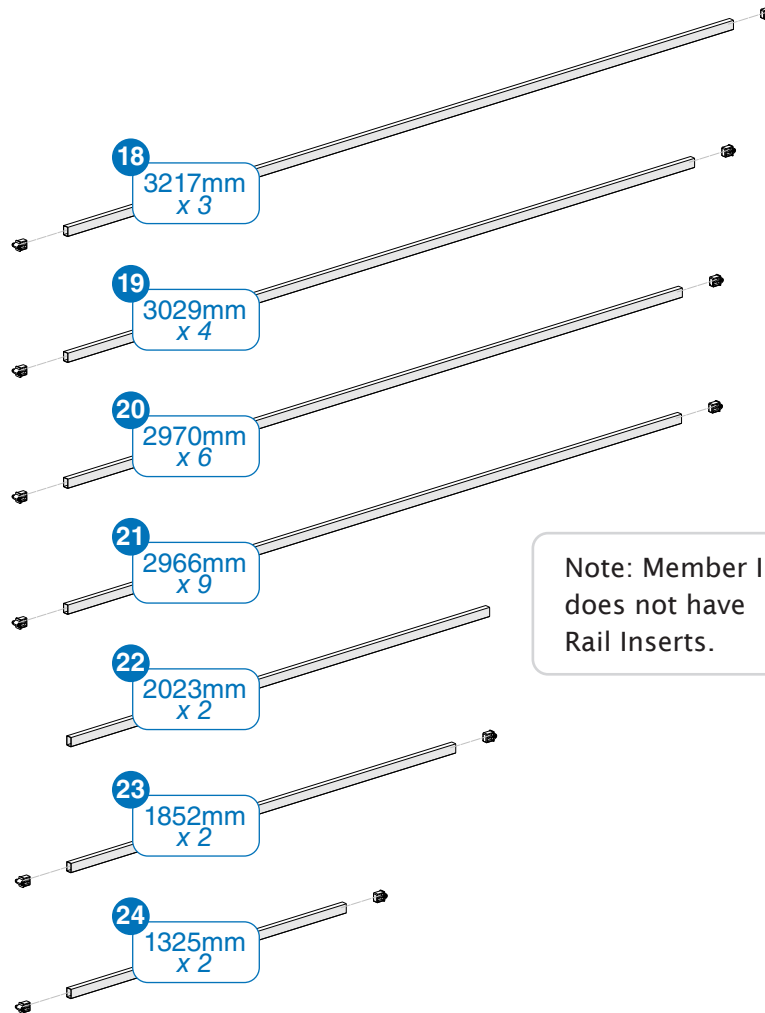

Note: Member ID **22**
does not have
Rail Inserts.

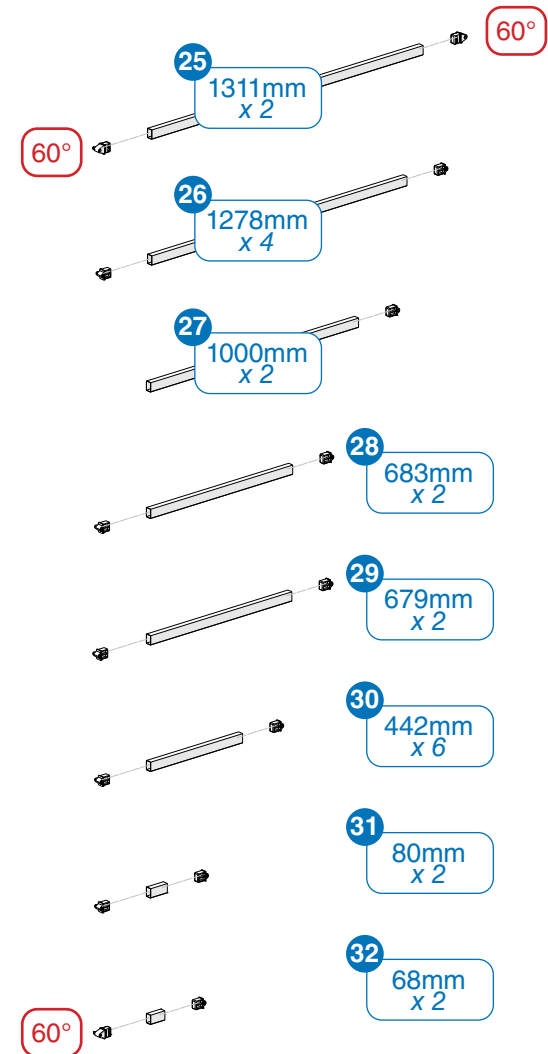

Approximate time
required: 2 Hours

Extra Strong Rail Assembly

3m x 3m x 3m Shed
Region C

User Manual

Read in conjunction with
Kwiktech Build Guide and
Kwiktech Tips & Tricks

Designed by

kwiktech.

Engineered by

sbec. SCHMIDT
BENTLEY
ENGINEERING
CONSULTING

Rating: Region C

Rev 3

This Manual is the sole property of
Kwiktech Pty Ltd.
All rights are reserved.

This Manual is designed to be only
used with Kwiktech
produced products.

No part of this Manual or the
Kwiktech product design may be
copied or reproduced without the
consent of Kwiktech Pty Ltd.

Construction using Kwiktech
products may require planning
approval. Always contact your Local
Council for the most up-to-date
rules and regulations for your area.

All dimensions are in millimeters
(mm)

www.kwiktech.com.au
© Kwiktech Pty Ltd 2021

Rail Setup

Refer to build guide for
assembly details.

Mark assembly ID
on each member.

MEMBER ORIENTATION

38x25 in the
Top Left Corner

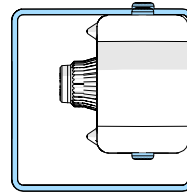

ENDS FIXING DETAIL

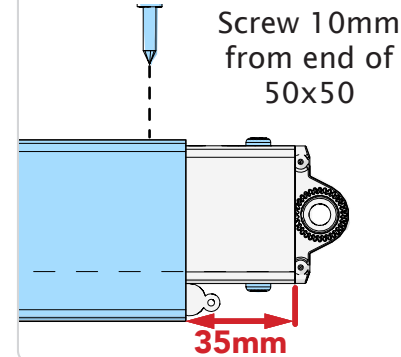

ENDS FIXING DETAIL

4 screws from
50x50 into 38x25.
100mm spacing,
both ends

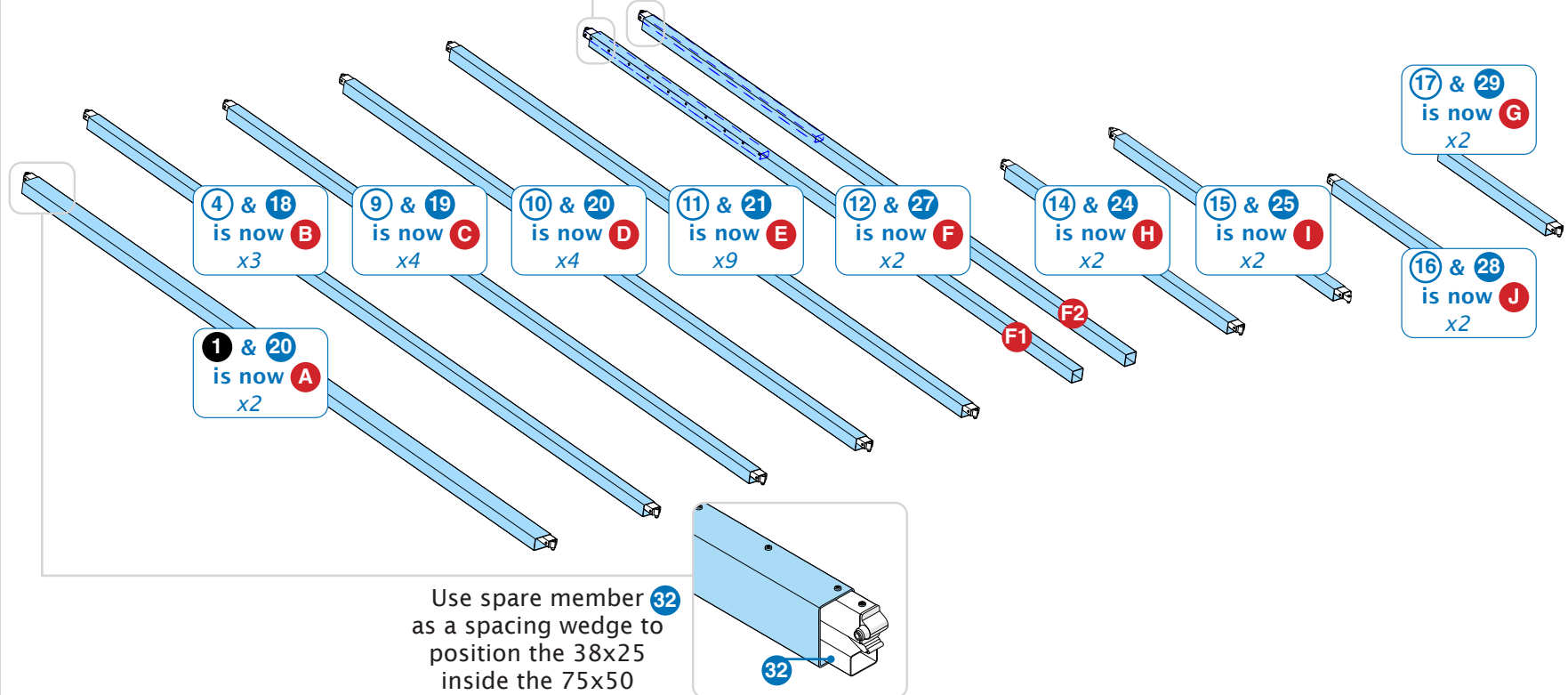
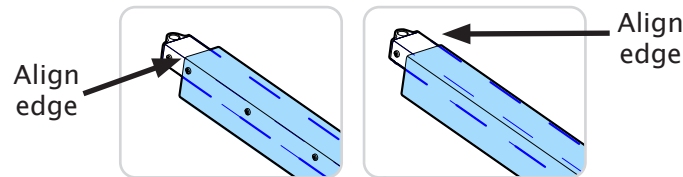
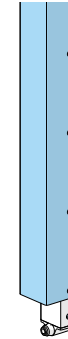

Approximate time
required: 3 Hours

Universal Connector Locations

3m x 3m x 3m Shed
Region C

User Manual

Read in conjunction with
Kwiktech Build Guide and
Kwiktech Tips & Tricks

Designed by

kwiktech.

Engineered by

sbec. SCHMIDT
BENTLEY
ENGINEERING
CONSULTING

Rating: Region C

Rev 3

This Manual is the sole property of
Kwiktech Pty Ltd.
All rights are reserved.

This Manual is designed to be only
used with Kwiktech
produced products.

No part of this Manual or the
Kwiktech product design may be
copied or reproduced without the
consent of Kwiktech Pty Ltd.

Construction using Kwiktech
products may require planning
approval. Always contact your Local
Council for the most up-to-date
rules and regulations for your area.

All dimensions are in millimeters
(mm)

www.kwiktech.com.au
© Kwiktech Pty Ltd 2021

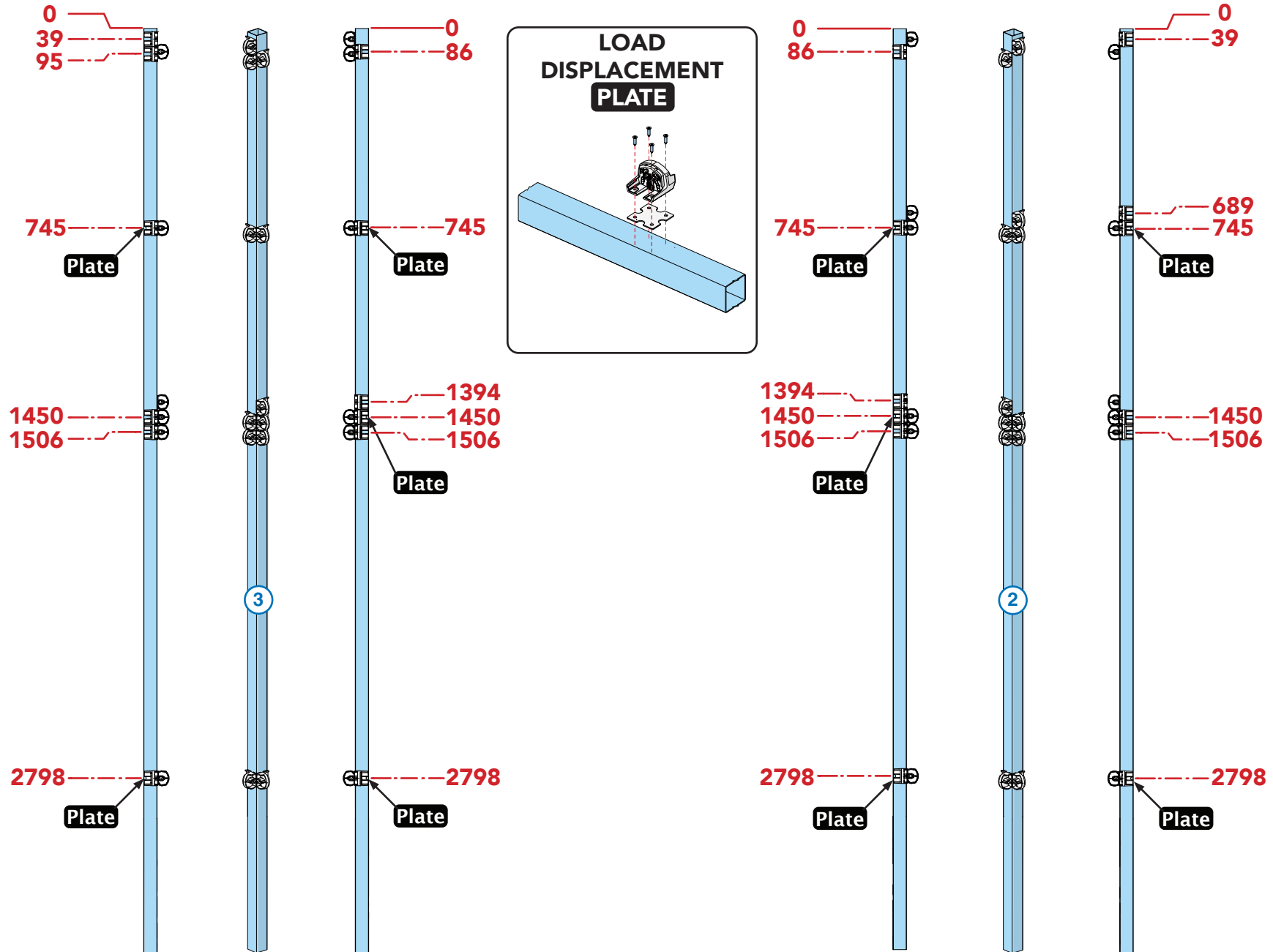

Universal Connector Locations

3m x 3m x 3m Shed
Region C

User Manual

Read in conjunction with
Kwiktech Build Guide and
Kwiktech Tips & Tricks

Designed by

kwiktech.

Engineered by

sbec. SCHMIDT
BENTLEY
ENGINEERING
CONSULTING

Rating: Region C

Rev 3

This Manual is the sole property of
Kwiktech Pty Ltd.
All rights are reserved.

This Manual is designed to be only
used with Kwiktech
produced products.

No part of this Manual or the
Kwiktech product design may be
copied or reproduced without the
consent of Kwiktech Pty Ltd.

Construction using Kwiktech
products may require planning
approval. Always contact your Local
Council for the most up-to-date
rules and regulations for your area.

All dimensions are in millimeters
(mm)

www.kwiktech.com.au
© Kwiktech Pty Ltd 2021

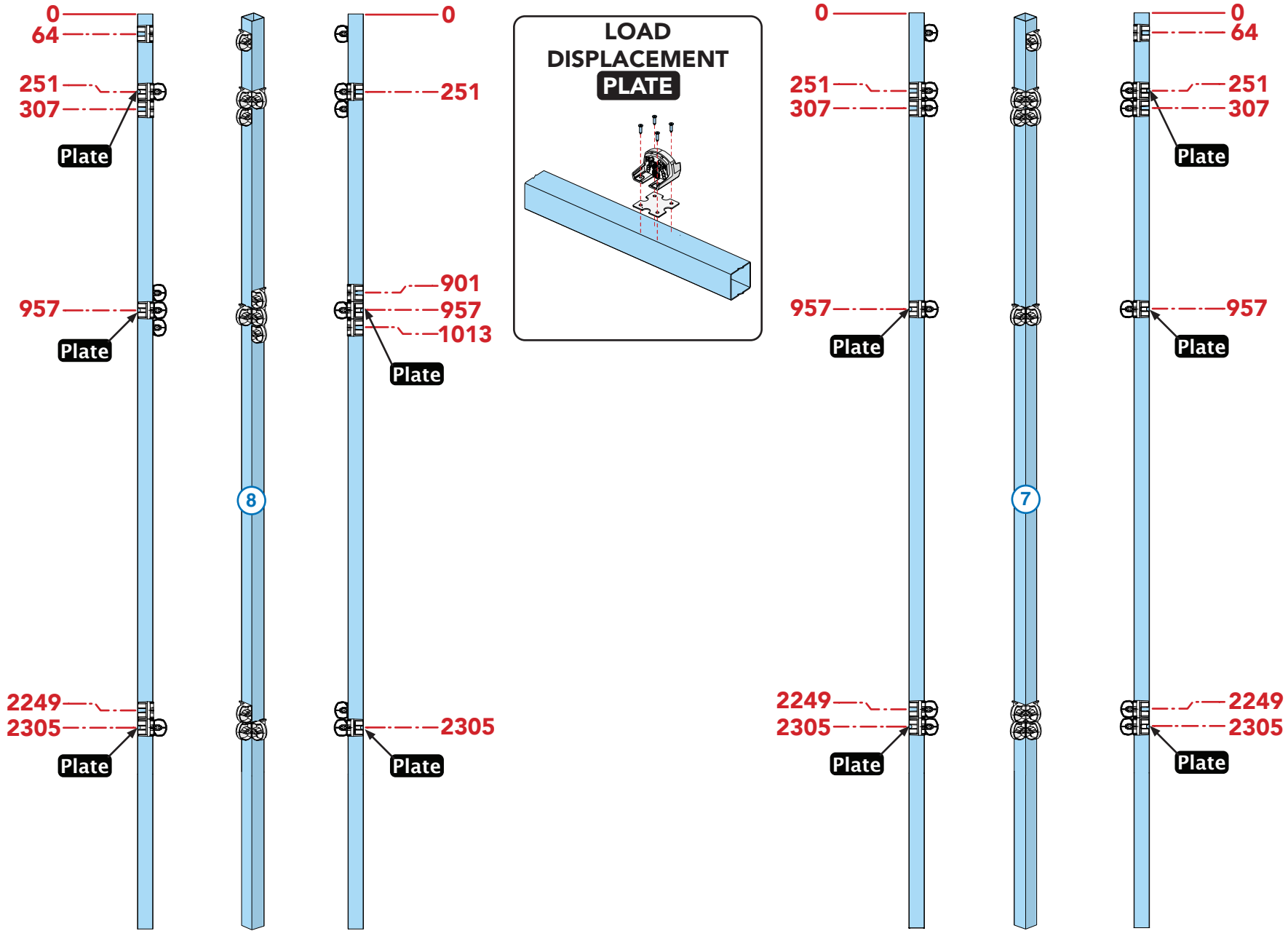

Back Left Post

Back Right Post

Approximate time
required: 1 Hour

Universal Connector Locations

3m x 3m x 3m Shed

Region C

User Manual

Read in conjunction with
Kwiktech Build Guide and
Kwiktech Tips & Tricks

Designed by

kwiktech.

Engineered by

sbec. SCHMIDT
BENTLEY
ENGINEERING
CONSULTING

Rating: Region C

Rev 3

This Manual is the sole property of
Kwiktech Pty Ltd.
All rights are reserved.

This Manual is designed to be only
used with Kwiktech
produced products.

No part of this Manual or the
Kwiktech product design may be
copied or reproduced without the
consent of Kwiktech Pty Ltd.

Construction using Kwiktech
products may require planning
approval. Always contact your Local
Council for the most up-to-date
rules and regulations for your area.

All dimensions are in millimeters
(mm)

www.kwiktech.com.au

© Kwiktech Pty Ltd 2021

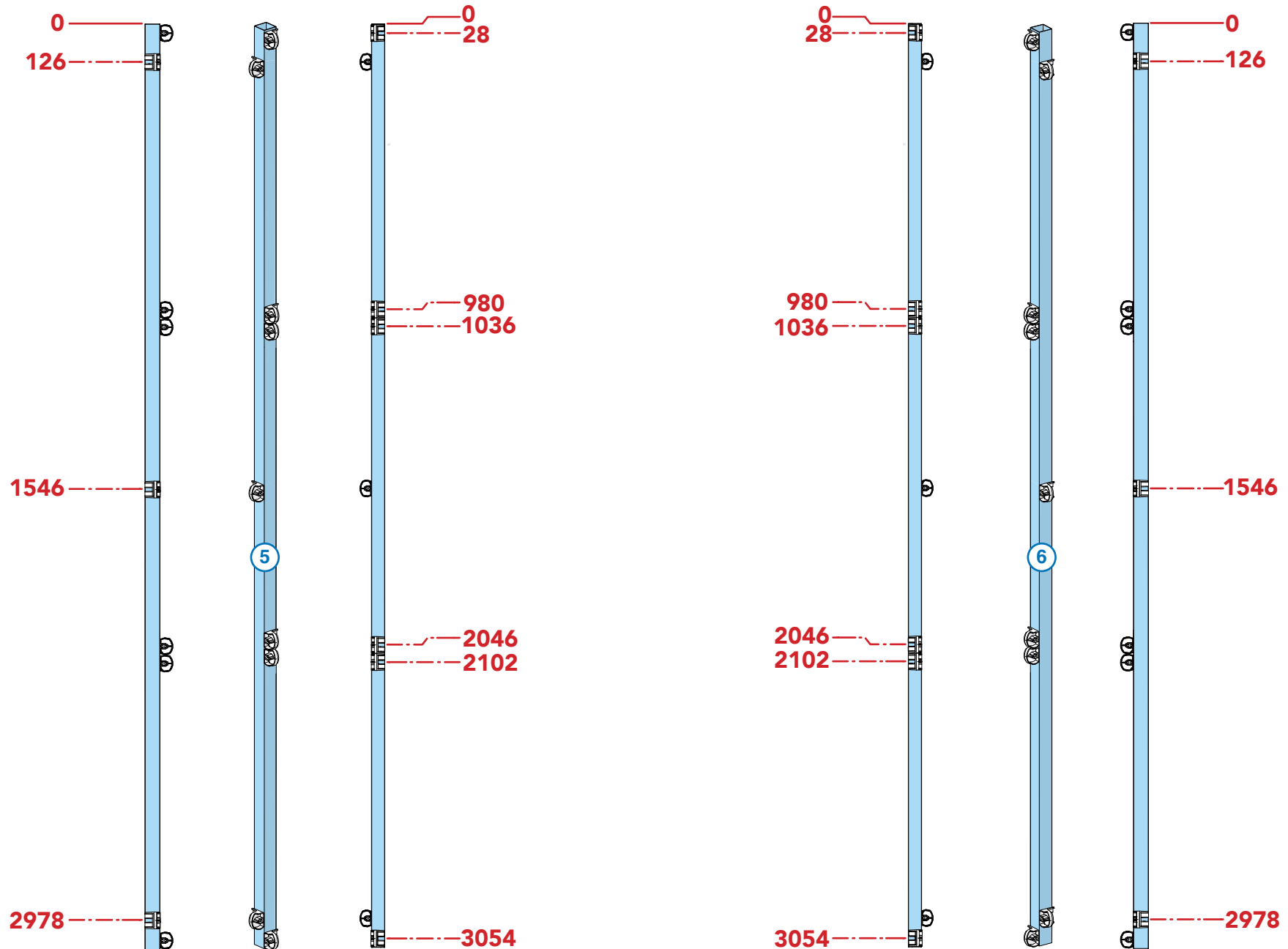

Roof Left

Roof Right

Approximate time
required: 0.5 Hours

Universal Connector Locations

3m x 3m x 3m Shed

Region C

User Manual

Read in conjunction with
Kwiktech Build Guide and
Kwiktech Tips & Tricks

Designed by

kwiktech.

Engineered by

sbec. SCHMIDT
BENTLEY
ENGINEERING
CONSULTING

Rating: Region C

Rev 3

This Manual is the sole property of
Kwiktech Pty Ltd.
All rights are reserved.

This Manual is designed to be only
used with Kwiktech
produced products.

No part of this Manual or the
Kwiktech product design may be
copied or reproduced without the
consent of Kwiktech Pty Ltd.

Construction using Kwiktech
products may require planning
approval. Always contact your Local
Council for the most up-to-date
rules and regulations for your area.

All dimensions are in millimeters
(mm)

www.kwiktech.com.au

© Kwiktech Pty Ltd 2021

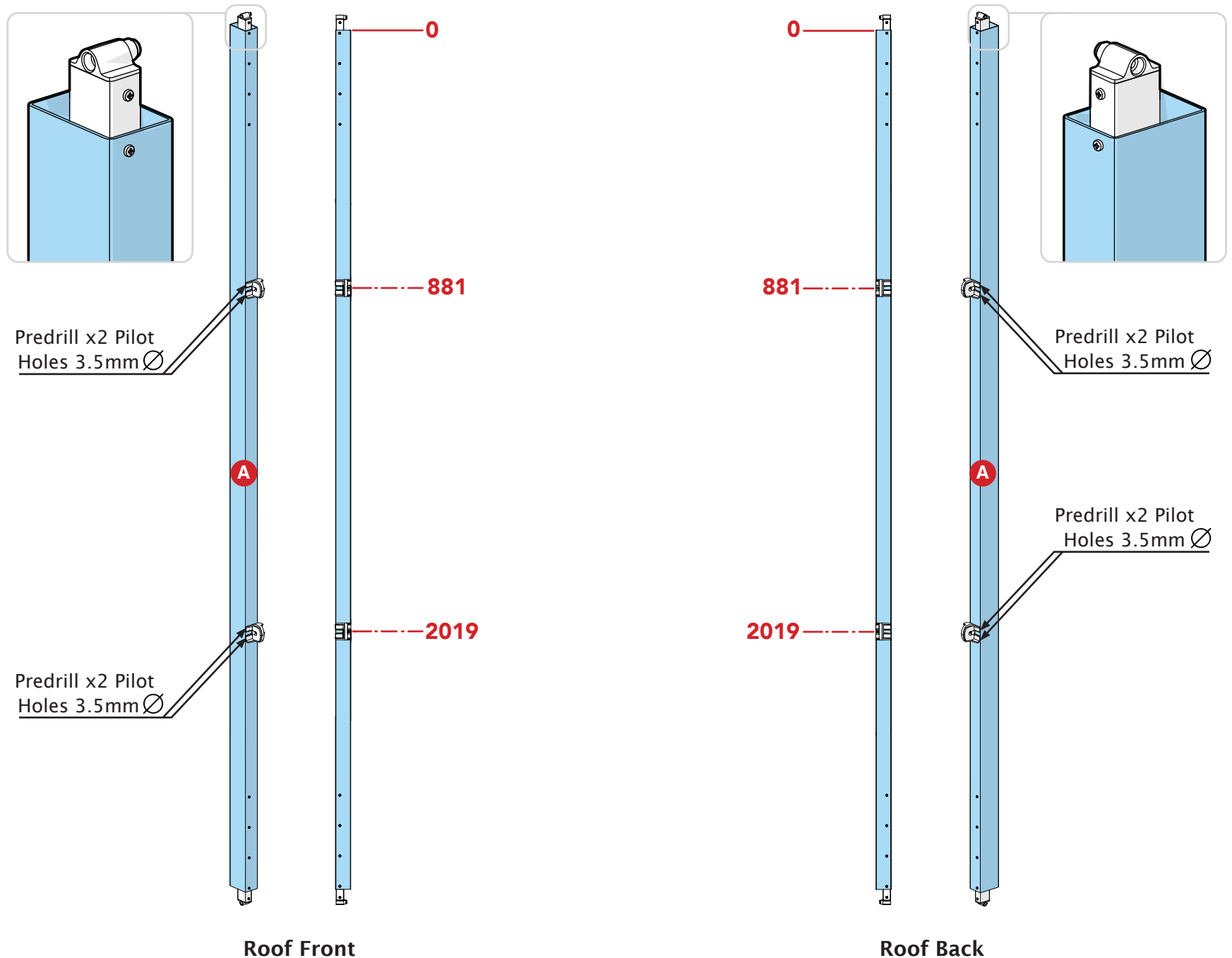

Approximate time
required: 0.25 Hours

Universal Connector Locations

3m x 3m x 3m Shed
Region C

User Manual

Read in conjunction with
Kwiktech Build Guide and
Kwiktech Tips & Tricks

Designed by

kwiktech.

Engineered by

sbec. SCHMIDT
BENTLEY
ENGINEERING
CONSULTING

Rating: Region C

Rev 3

This Manual is the sole property of
Kwiktech Pty Ltd.
All rights are reserved.

This Manual is designed to be only
used with Kwiktech
produced products.

No part of this Manual or the
Kwiktech product design may be
copied or reproduced without the
consent of Kwiktech Pty Ltd.

Construction using Kwiktech
products may require planning
approval. Always contact your Local
Council for the most up-to-date
rules and regulations for your area.

All dimensions are in millimeters
(mm)

www.kwiktech.com.au
© Kwiktech Pty Ltd 2021

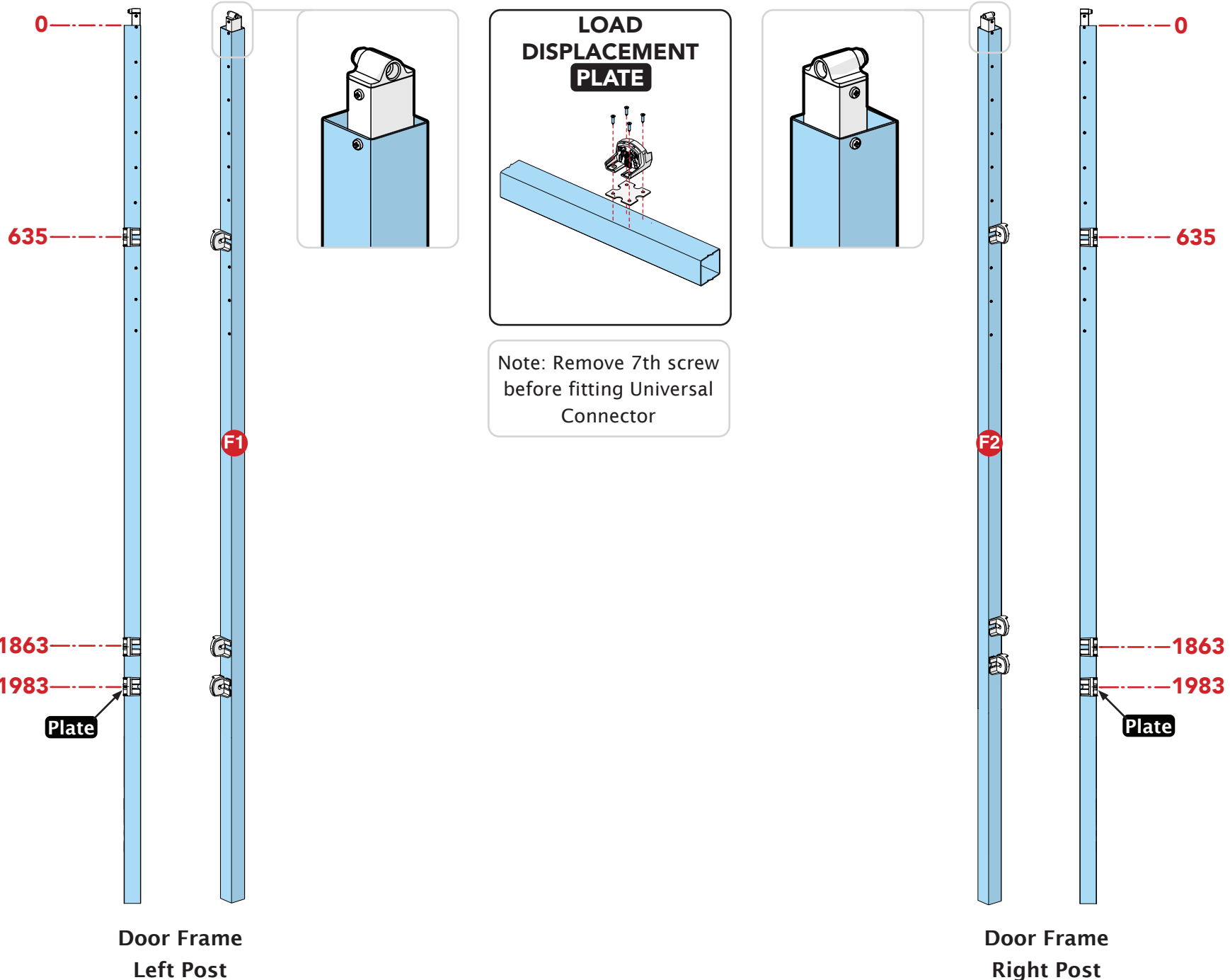

Approximate time
required: 0.25 Hours

Door Frame Stopper

3m x 3m x 3m Shed
Region C

User Manual

Read in conjunction with
Kwiktech Build Guide and
Kwiktech Tips & Tricks

Designed by

kwiktech.

Engineered by

sbec. SCHMIDT
BENTLEY
ENGINEERING
CONSULTING

Rating: Region C

Rev 3

This Manual is the sole property of
Kwiktech Pty Ltd.
All rights are reserved.

This Manual is designed to be only
used with Kwiktech
produced products.

No part of this Manual or the
Kwiktech product design may be
copied or reproduced without the
consent of Kwiktech Pty Ltd.

Construction using Kwiktech
products may require planning
approval. Always contact your Local
Council for the most up-to-date
rules and regulations for your area.

All dimensions are in millimeters
(mm)

www.kwiktech.com.au
© Kwiktech Pty Ltd 2021

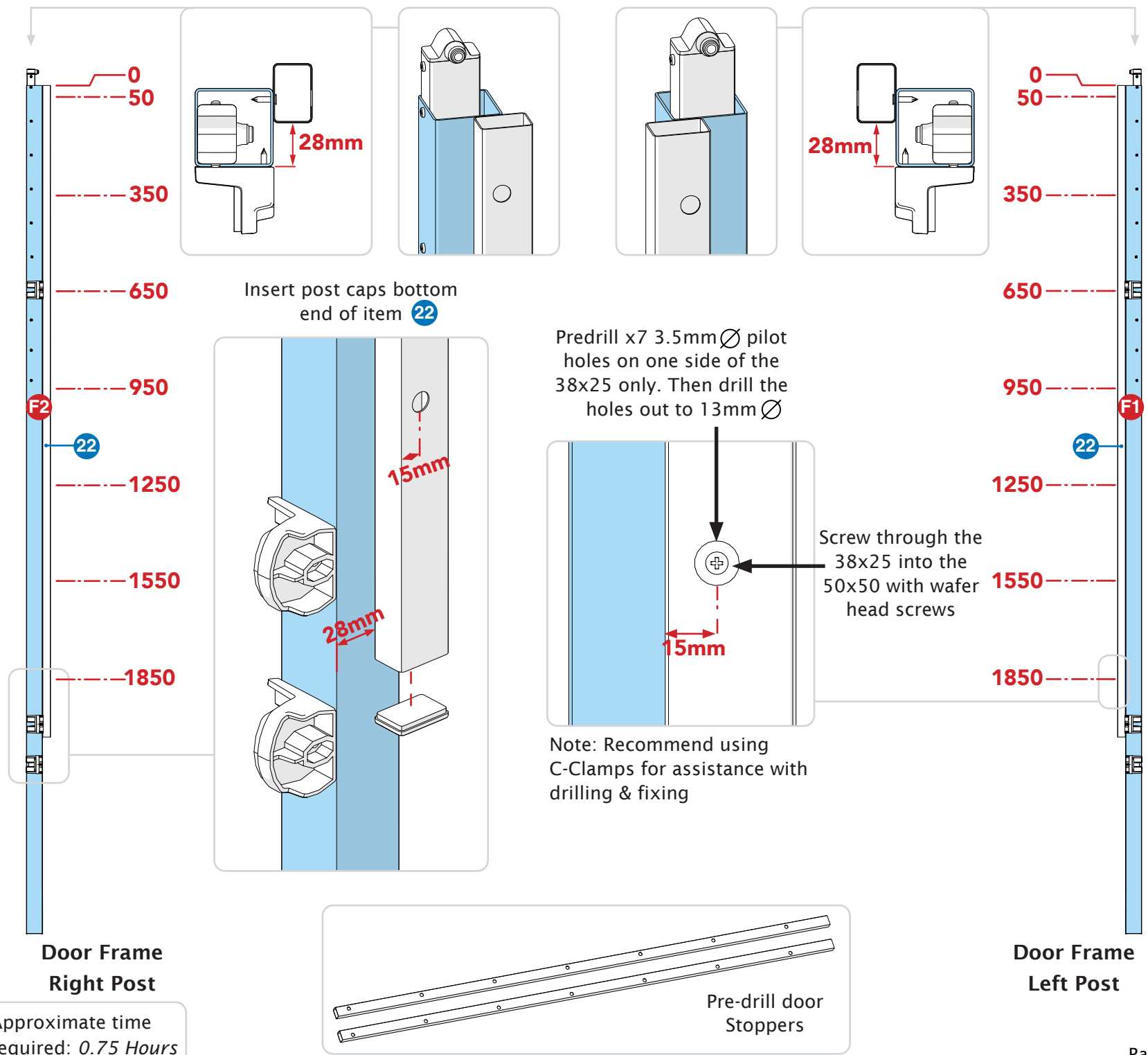

Universal Connector Locations

3m x 3m x 3m Shed

Region C

User Manual

Read in conjunction with
Kwiktech Build Guide and
Kwiktech Tips & Tricks

Designed by

kwiktech.

Engineered by

sbec. SCHMIDT
BENTLEY
ENGINEERING
CONSULTING

Rating: Region C

Rev 3

This Manual is the sole property of
Kwiktech Pty Ltd.
All rights are reserved.

This Manual is designed to be only
used with Kwiktech
produced products.

No part of this Manual or the
Kwiktech product design may be
copied or reproduced without the
consent of Kwiktech Pty Ltd.

Construction using Kwiktech
products may require planning
approval. Always contact your Local
Council for the most up-to-date
rules and regulations for your area.

All dimensions are in millimeters
(mm)

www.kwiktech.com.au
© Kwiktech Pty Ltd 2021

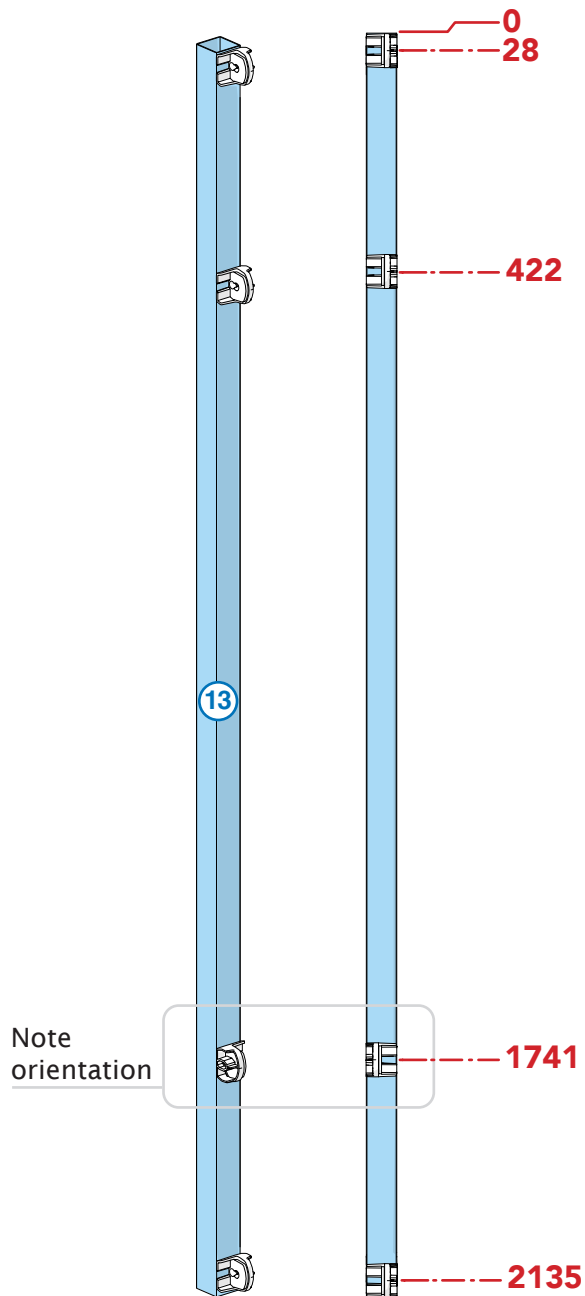

Door Left Post

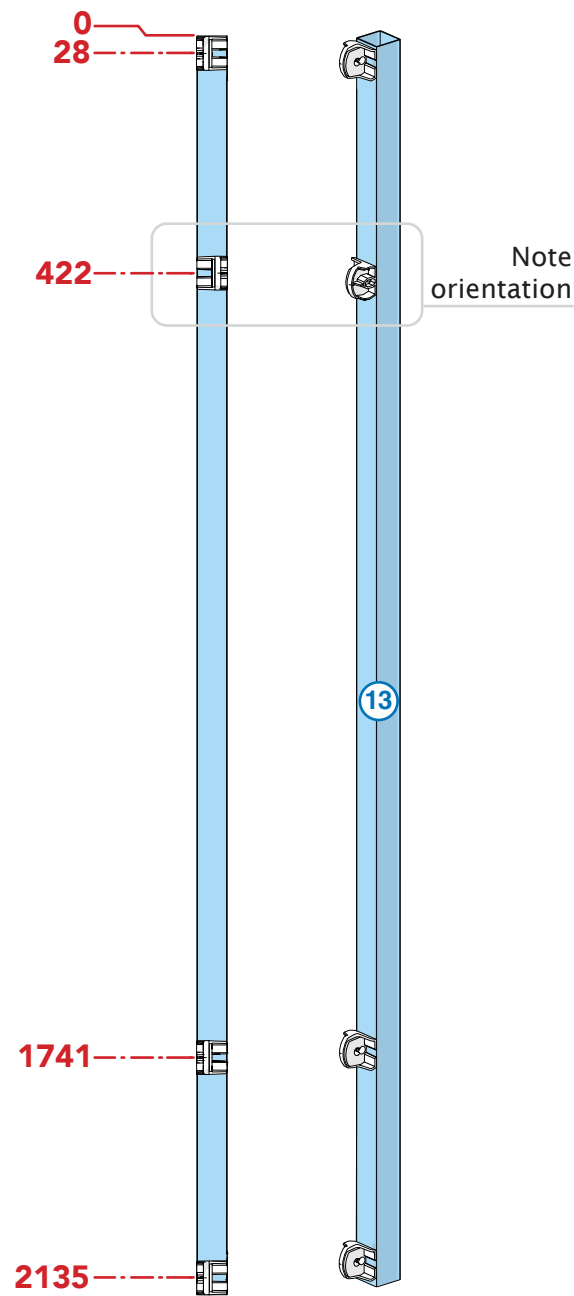

Door Right Post

Approximate time
required: 0.25 Hours

Universal Connector Locations

3m x 3m x 3m Shed
Region C

User Manual

Read in conjunction with
Kwiktech Build Guide and
Kwiktech Tips & Tricks

Designed by

kwiktech.

Engineered by

sbec. SCHMIDT
BENTLEY
ENGINEERING
CONSULTING

Rating: Region C

Rev 3

This Manual is the sole property of
Kwiktech Pty Ltd.
All rights are reserved.

This Manual is designed to be only
used with Kwiktech
produced products.

No part of this Manual or the
Kwiktech product design may be
copied or reproduced without the
consent of Kwiktech Pty Ltd.

Construction using Kwiktech
products may require planning
approval. Always contact your Local
Council for the most up-to-date
rules and regulations for your area.

All dimensions are in millimeters
(mm)

www.kwiktech.com.au
© Kwiktech Pty Ltd 2021

Use **E** members

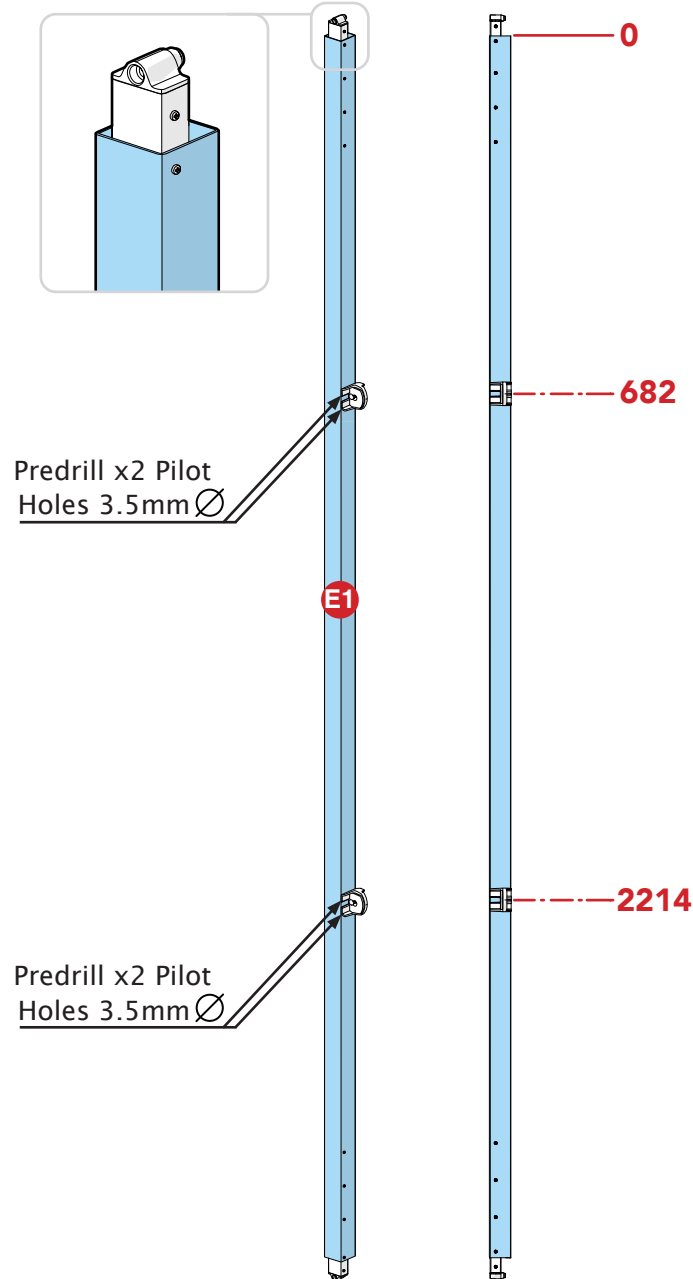

Front Mounting Member
x 1 (Now Label **E1)**

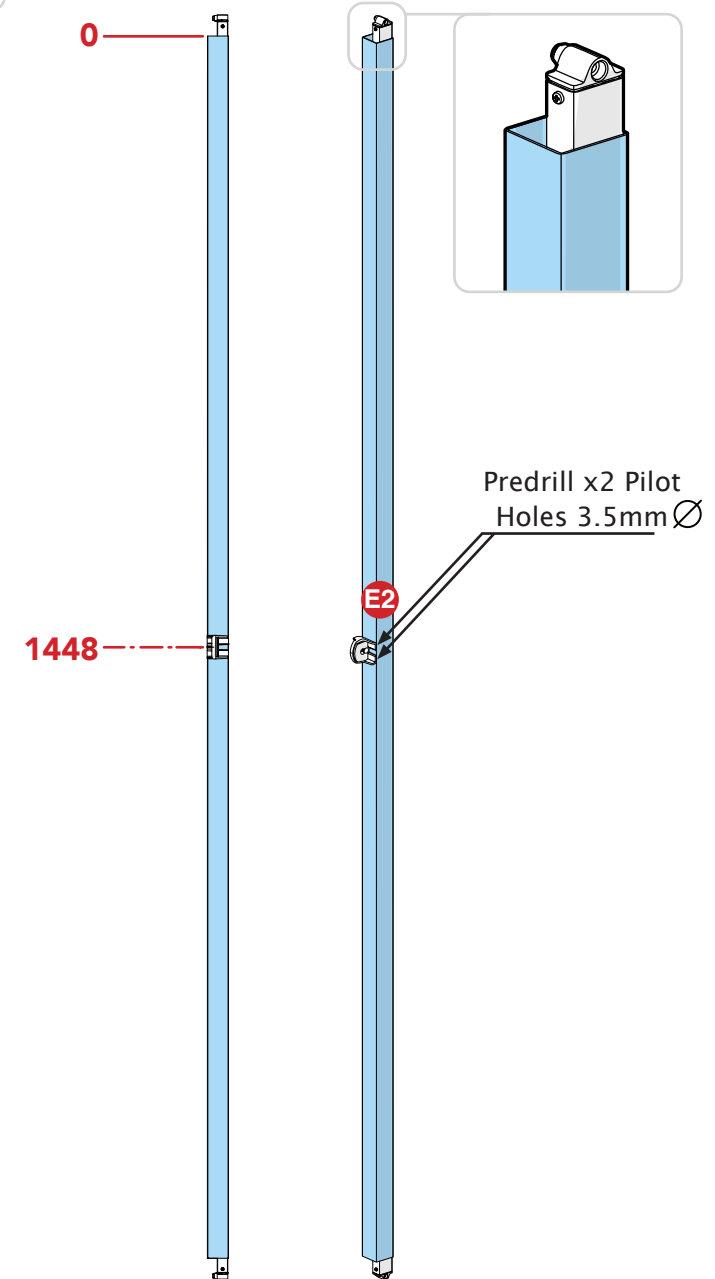

Side Bracing Member
x 2 (Now labeled **E2)**

Approximate time
required: 0.25 Hours

Ground Fixing Details

3m x 3m x 3m Shed
Region C

User Manual

Read in conjunction with
Kwiktech Build Guide and
Kwiktech Tips & Tricks

Designed by

kwiktech.

Engineered by

sbec. SCHMIDT
BENTLEY
ENGINEERING
CONSULTING

Rating: Region C

Rev 3

This Manual is the sole property of
Kwiktech Pty Ltd.
All rights are reserved.

This Manual is designed to be only
used with Kwiktech
produced products.

No part of this Manual or the
Kwiktech product design may be
copied or reproduced without the
consent of Kwiktech Pty Ltd.

Construction using Kwiktech
products may require planning
approval. Always contact your Local
Council for the most up-to-date
rules and regulations for your area.

All dimensions are in millimeters
(mm)

www.kwiktech.com.au
© Kwiktech Pty Ltd 2021

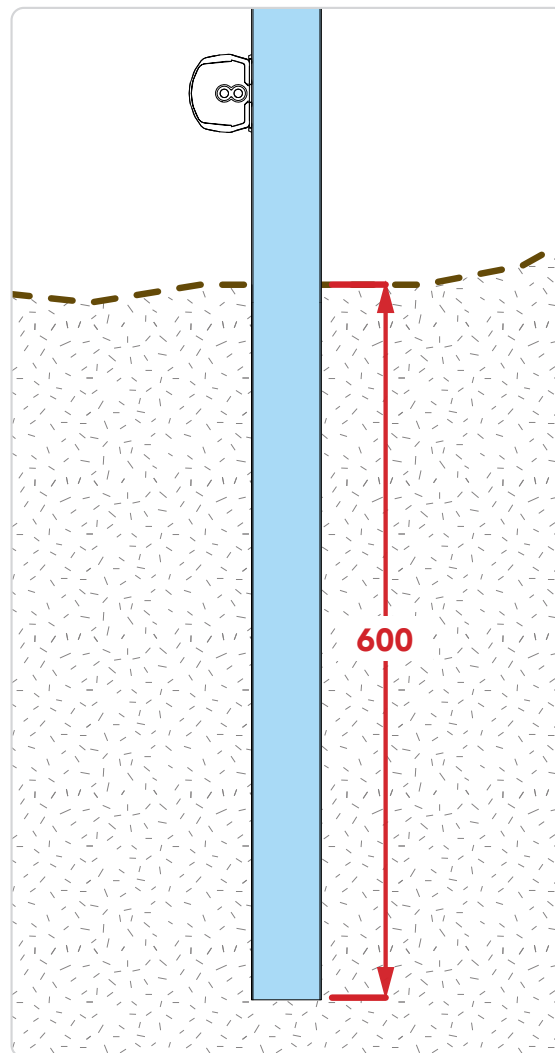

Primary Post Fixing Method

600mm embedment into ground x
either 450mm diameter OR 400mm
square hole.

Concrete minimum compressive
strength of 15 MPa.

(Applies to both fixing scenarios)

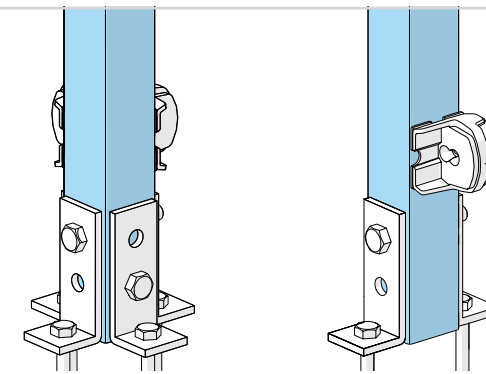

Corner posts have L brackets
all 4 sides.

Door posts only have 2 on the
front & back.

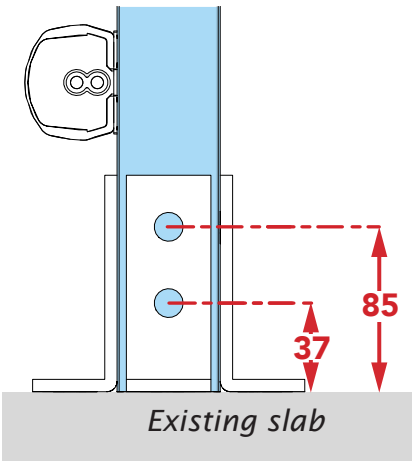

L Bracket drilling
dimensions for post based
off flat level surfaces.
Recommend marking and
drillings holes after
framework has been
erected if the surface
is not level.
Use a 13mm metal drill bit
to drill hole.

Secondary Post Fixing Method

Assumed existing slab to be minimum 100mm thick &
in sound structural condition.

L Bracket fixed to posts via m12x75 4.6 Hex Head Galv
Bolt/Nut. Use a 13mm metal drill bit to drill hole.

Fixed into concrete with 4 x Dynabolt DP12100GH
M10 12x100mm Galv Hex Nut, 70mm min edge
distance. Use a 12mm masonry drill bit to drill hole.

Ground Fixing Details

3m x 3m x 3m Shed
Region C

User Manual

Read in conjunction with
Kwiktech Build Guide and
Kwiktech Tips & Tricks

Designed by

kwiktech.

Engineered by

sbec. SCHMIDT
BENTLEY
ENGINEERING
CONSULTING

Rating: Region C

Rev 3

This Manual is the sole property of
Kwiktech Pty Ltd.
All rights are reserved.

This Manual is designed to be only
used with Kwiktech
produced products.

No part of this Manual or the
Kwiktech product design may be
copied or reproduced without the
consent of Kwiktech Pty Ltd.

Construction using Kwiktech
products may require planning
approval. Always contact your Local
Council for the most up-to-date
rules and regulations for your area.

All dimensions are in millimeters
(mm)

Hole measurements

All measurements from center of hole

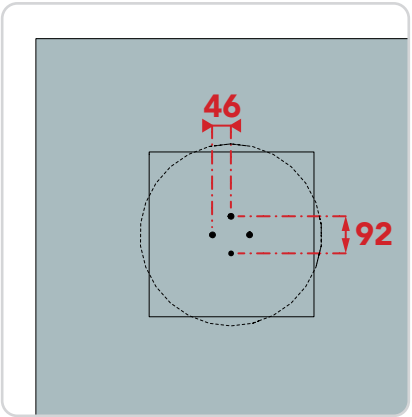

Right Angle Bracket Holes
Measurements from center
of hole to center of right
angle bracket holes

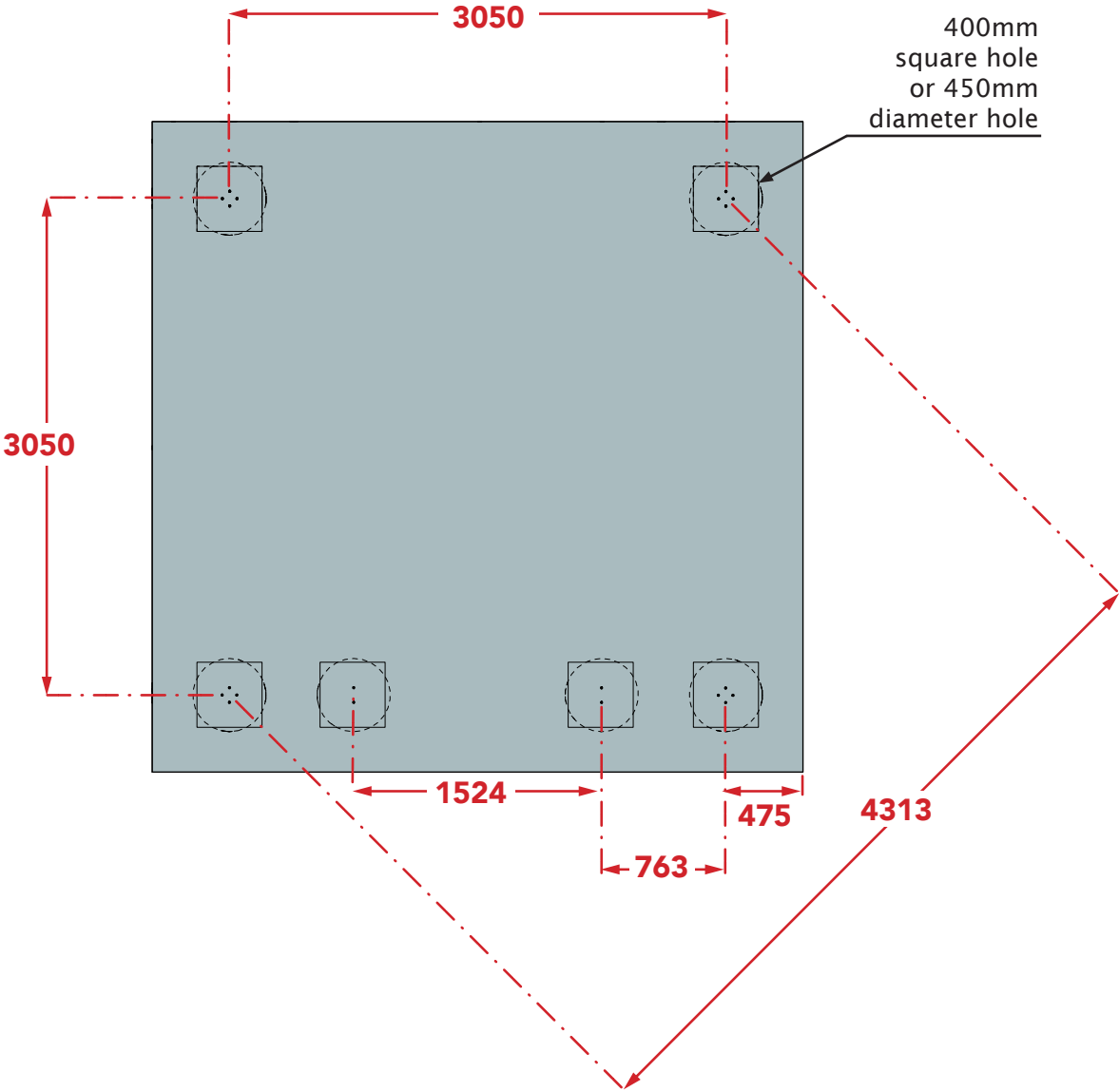

Assembly Sequence

3m x 3m x 3m Shed
Region C

User Manual

Read in conjunction with
Kwiktech Build Guide and
Kwiktech Tips & Tricks

Designed by

kwiktech.

Engineered by

sbec. SCHMIDT
BENTLEY
ENGINEERING
CONSULTING

Rating: Region C

Rev 3

This Manual is the sole property of
Kwiktech Pty Ltd.
All rights are reserved.

This Manual is designed to be only
used with Kwiktech
produced products.

No part of this Manual or the
Kwiktech product design may be
copied or reproduced without the
consent of Kwiktech Pty Ltd.

Construction using Kwiktech
products may require planning
approval. Always contact your Local
Council for the most up-to-date
rules and regulations for your area.

All dimensions are in millimeters
(mm)

www.kwiktech.com.au
© Kwiktech Pty Ltd 2021

Build Left Wall

Construct on the ground.
(Images show frames upright for clarity)

Step 1

Attach 3 rail items below

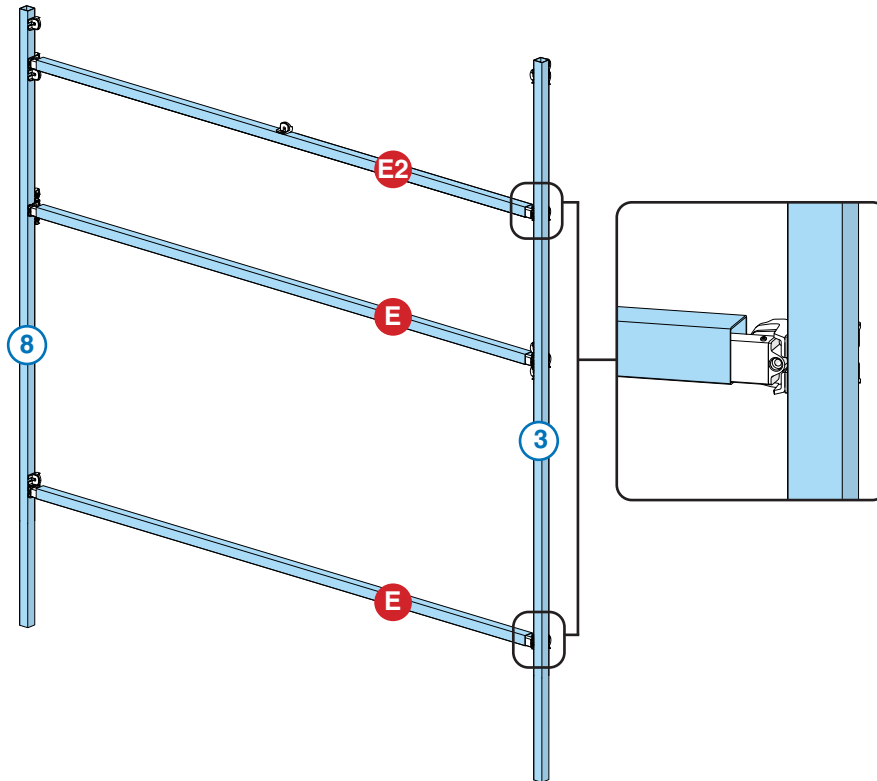

Step 2

Attach 2 rail items below

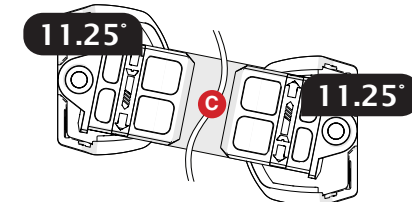
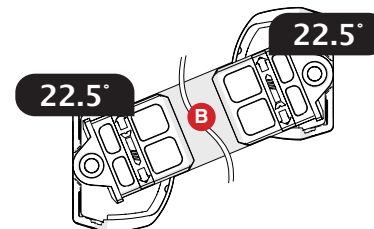
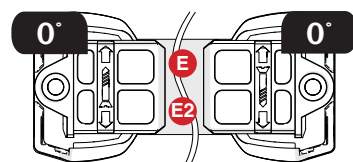
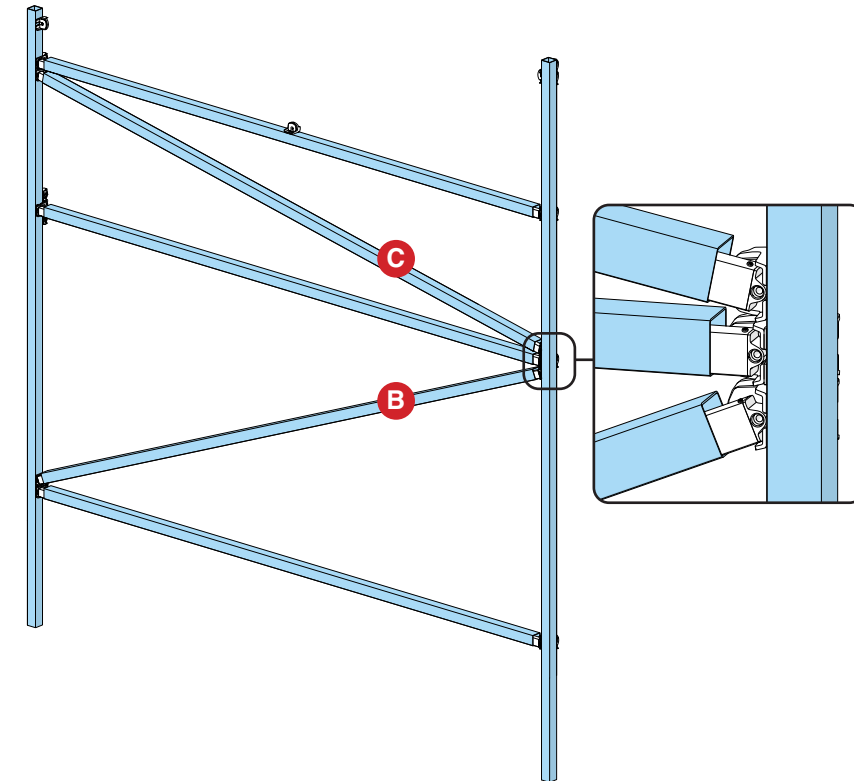

Approximate time
required: 0.25 Hours

Assembly Sequence

3m x 3m x 3m Shed
Region C

User Manual

Read in conjunction with
Kwiktech Build Guide and
Kwiktech Tips & Tricks

Designed by

kwiktech.

Engineered by

sbec. SCHMIDT
BENTLEY
ENGINEERING
CONSULTING

Rating: Region C

Rev 3

This Manual is the sole property of
Kwiktech Pty Ltd.
All rights are reserved.

This Manual is designed to be only
used with Kwiktech
produced products.

No part of this Manual or the
Kwiktech product design may be
copied or reproduced without the
consent of Kwiktech Pty Ltd.

Construction using Kwiktech
products may require planning
approval. Always contact your Local
Council for the most up-to-date
rules and regulations for your area.

All dimensions are in millimeters
(mm)

www.kwiktech.com.au
© Kwiktech Pty Ltd 2021

Build Left Wall

Construct on the ground.
(Images show frames upright for clarity)

Step 3

Attach 4 rail items below

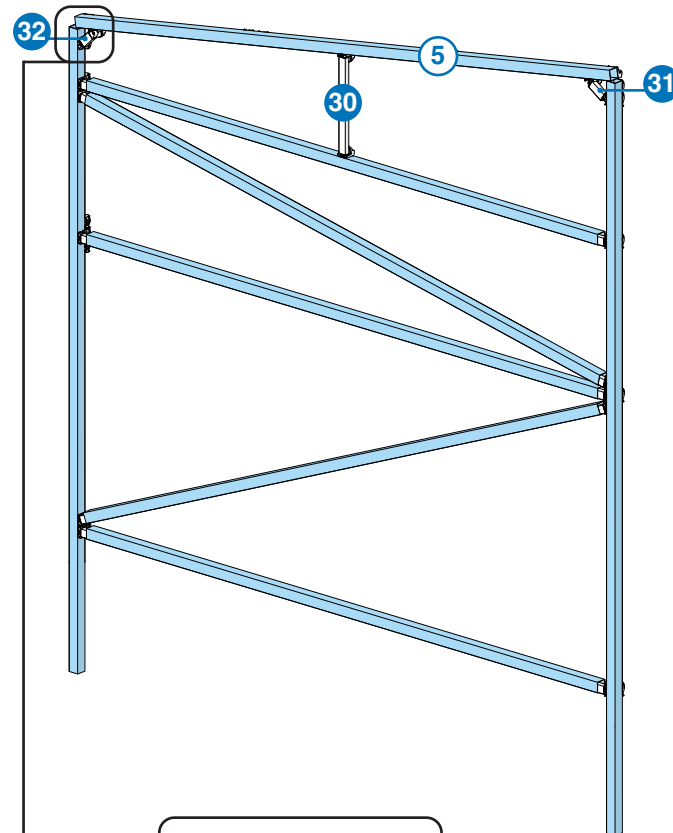

Step 4

Fix tension strapping to framing

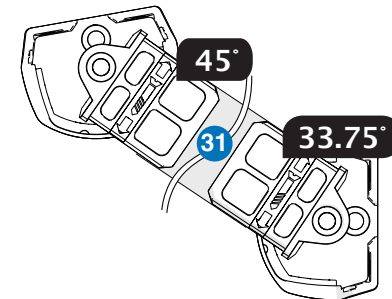
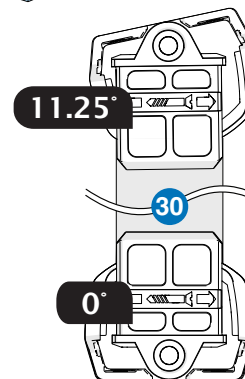
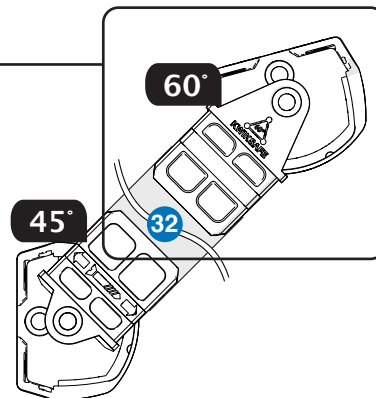
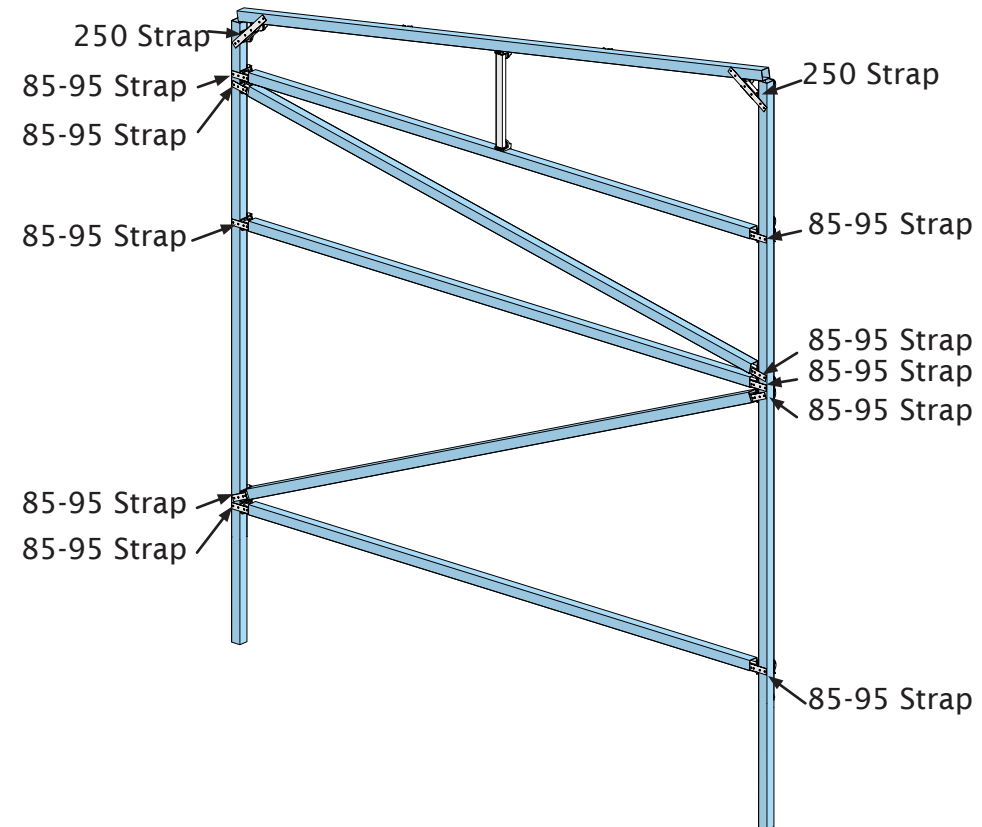

Approximate time
required: 0.5 Hours

Assembly Sequence

3m x 3m x 3m Shed
Region C

User Manual

Read in conjunction with
Kwiktech Build Guide and
Kwiktech Tips & Tricks

Designed by

kwiktech.

Engineered by

sbec. SCHMIDT
BENTLEY
ENGINEERING
CONSULTING

Rating: Region C

Rev 3

This Manual is the sole property of
Kwiktech Pty Ltd.
All rights are reserved.

This Manual is designed to be only
used with Kwiktech
produced products.

No part of this Manual or the
Kwiktech product design may be
copied or reproduced without the
consent of Kwiktech Pty Ltd.

Construction using Kwiktech
products may require planning
approval. Always contact your Local
Council for the most up-to-date
rules and regulations for your area.

All dimensions are in millimeters
(mm)

www.kwiktech.com.au
© Kwiktech Pty Ltd 2021

Build Right Wall

Right side assembly steps the
same as the left but mirrored.

Step 5

Left wall finished

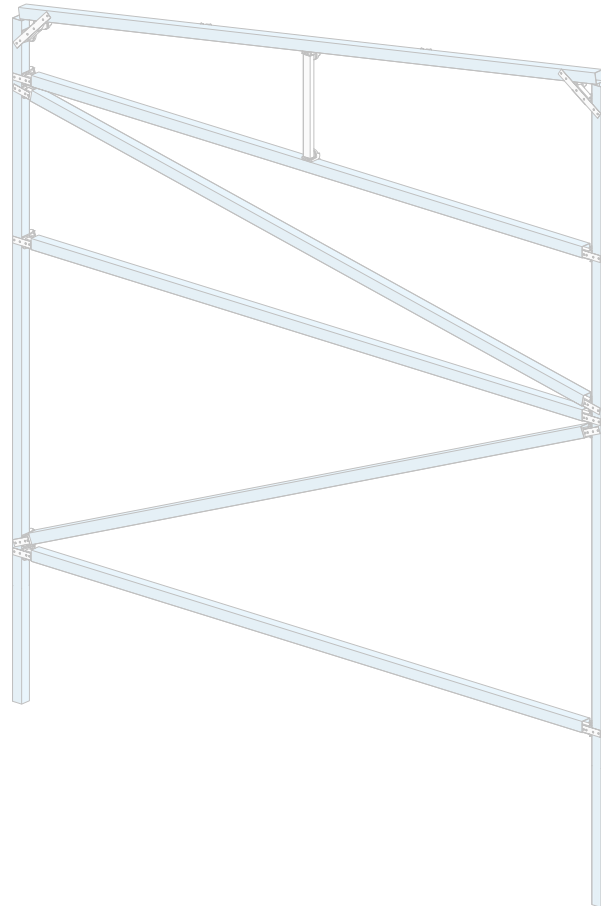

Step 6

Repeat previous steps for right wall

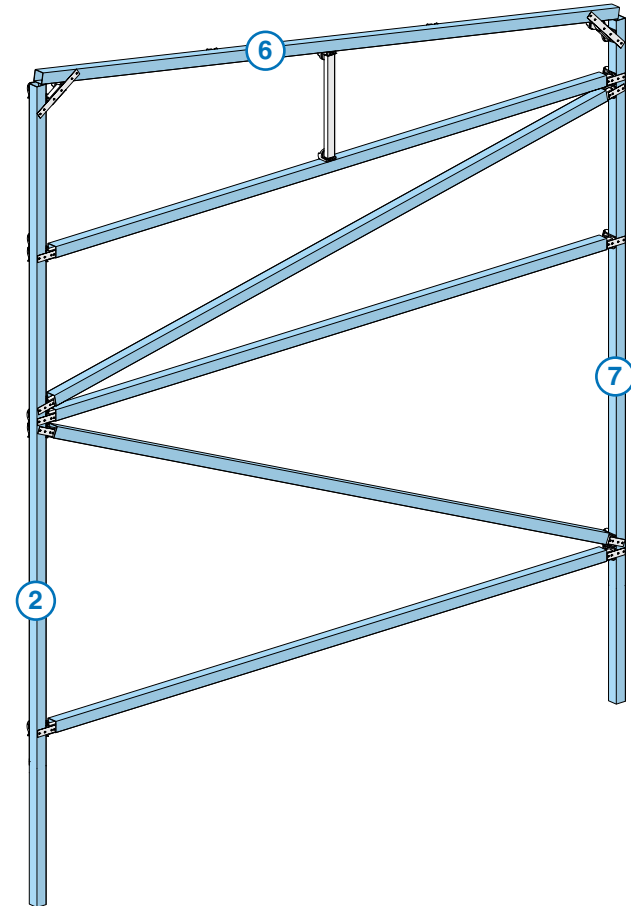

Finished Sides

Assembly Sequence

3m x 3m x 3m Shed
Region C

User Manual

Read in conjunction with
Kwiktech Build Guide and
Kwiktech Tips & Tricks

Designed by

kwiktech.

Engineered by

sbec. SCHMIDT
BENTLEY
ENGINEERING
CONSULTING

Rating: Region C

Rev 3

This Manual is the sole property of
Kwiktech Pty Ltd.
All rights are reserved.

This Manual is designed to be only
used with Kwiktech
produced products.

No part of this Manual or the
Kwiktech product design may be
copied or reproduced without the
consent of Kwiktech Pty Ltd.

Construction using Kwiktech
products may require planning
approval. Always contact your Local
Council for the most up-to-date
rules and regulations for your area.

All dimensions are in millimeters
(mm)

www.kwiktech.com.au
© Kwiktech Pty Ltd 2021

Fix Walls Together with back members

Step 1

Attach 3 rail items below

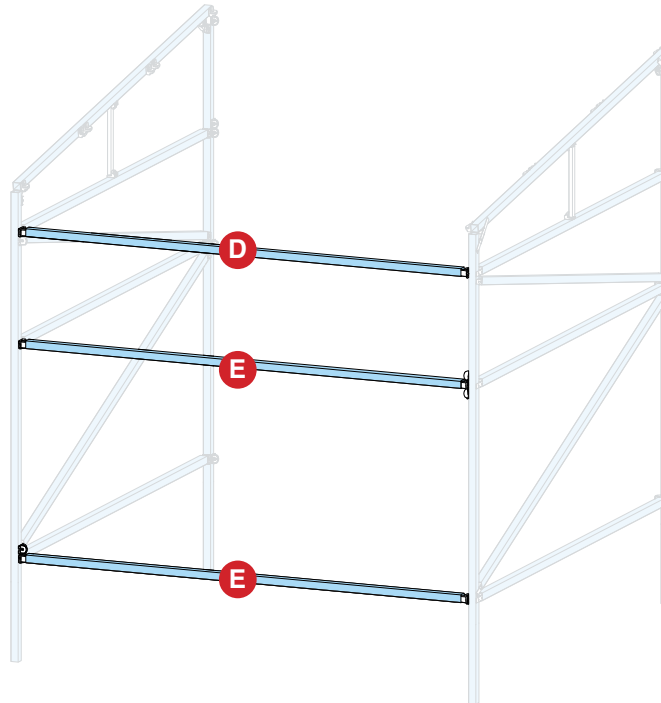

Step 2

Attach 2 rail items below

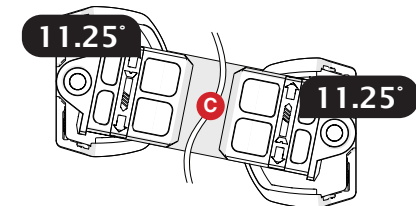
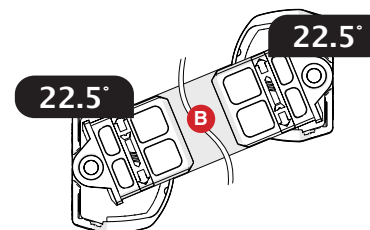
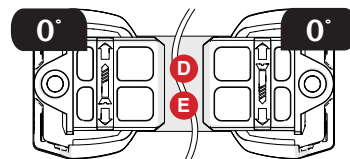
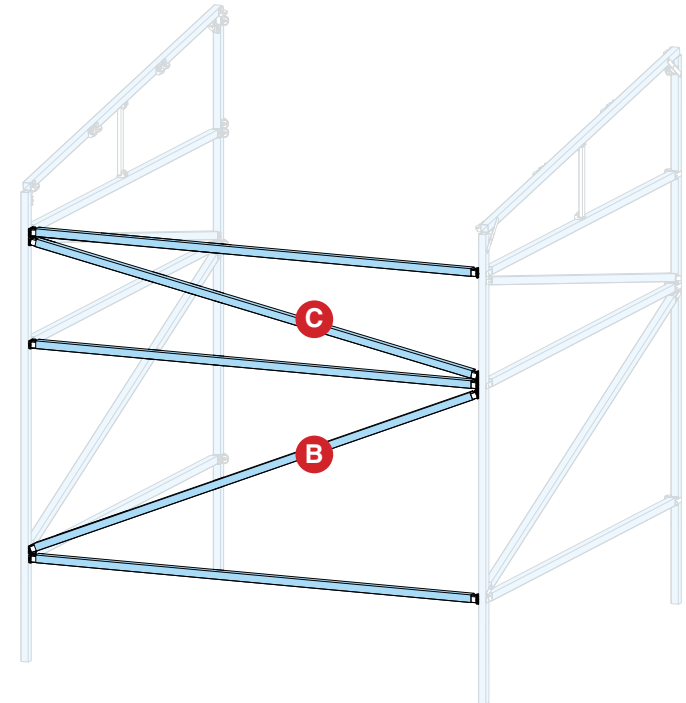

Approximate time
required: 0.25 Hours

Assembly Sequence

3m x 3m x 3m Shed
Region C

User Manual

Read in conjunction with
Kwiktech Build Guide and
Kwiktech Tips & Tricks

Designed by

kwiktech.

Engineered by

sbec. SCHMIDT
BENTLEY
ENGINEERING
CONSULTING

Rating: Region C

Rev 3

This Manual is the sole property of
Kwiktech Pty Ltd.
All rights are reserved.

This Manual is designed to be only
used with Kwiktech
produced products.

No part of this Manual or the
Kwiktech product design may be
copied or reproduced without the
consent of Kwiktech Pty Ltd.

Construction using Kwiktech
products may require planning
approval. Always contact your Local
Council for the most up-to-date
rules and regulations for your area.

All dimensions are in millimeters
(mm)

www.kwiktech.com.au
© Kwiktech Pty Ltd 2021

Fix Walls Together

Step 3

Fix tension strapping to framing

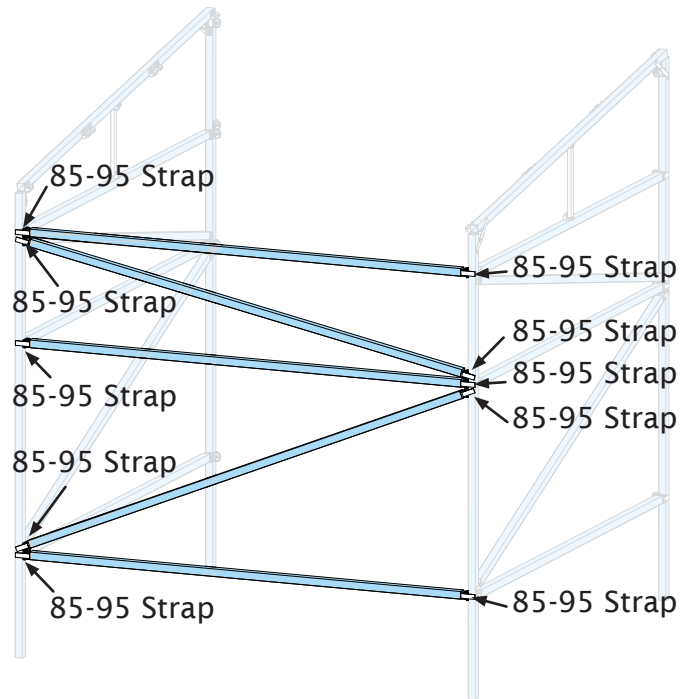

Finished Back & Sides

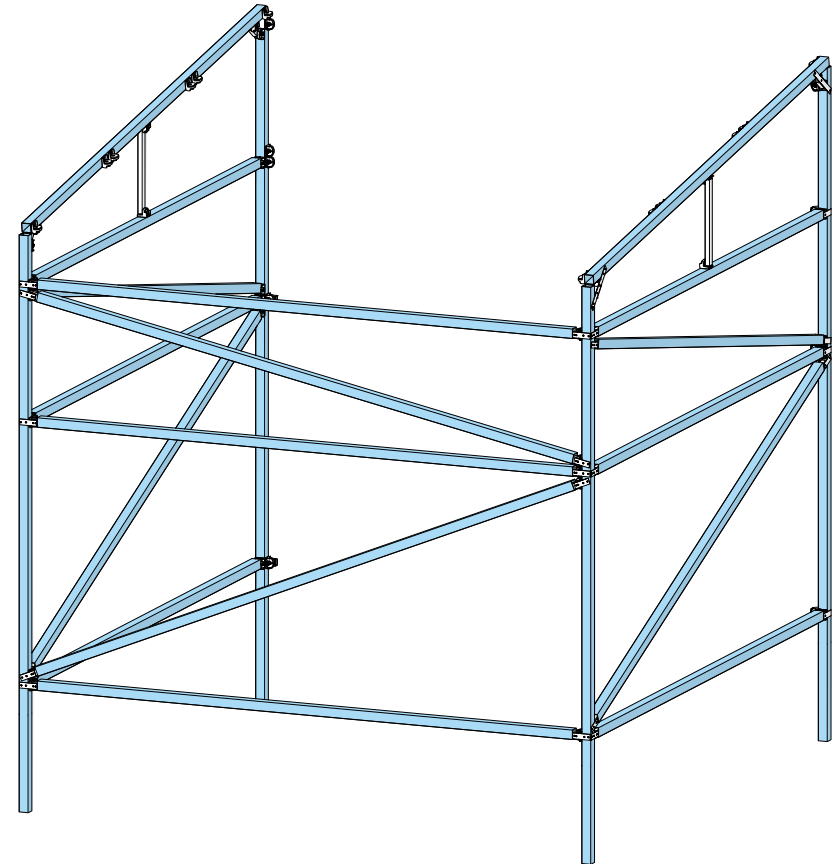

Approximate time
required: 0.5 Hours

Assembly Sequence

3m x 3m x 3m Shed
Region C

User Manual

Read in conjunction with
Kwiktech Build Guide and
Kwiktech Tips & Tricks

Designed by

kwiktech.

Engineered by

sbec. SCHMIDT
BENTLEY
ENGINEERING
CONSULTING

Rating: Region C

Rev 3

This Manual is the sole property of
Kwiktech Pty Ltd.
All rights are reserved.

This Manual is designed to be only
used with Kwiktech
produced products.

No part of this Manual or the
Kwiktech product design may be
copied or reproduced without the
consent of Kwiktech Pty Ltd.

Construction using Kwiktech
products may require planning
approval. Always contact your Local
Council for the most up-to-date
rules and regulations for your area.

All dimensions are in millimeters
(mm)

www.kwiktech.com.au
© Kwiktech Pty Ltd 2021

Fix together with Front

Step 1

Attach 2 rail items below

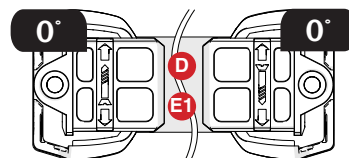
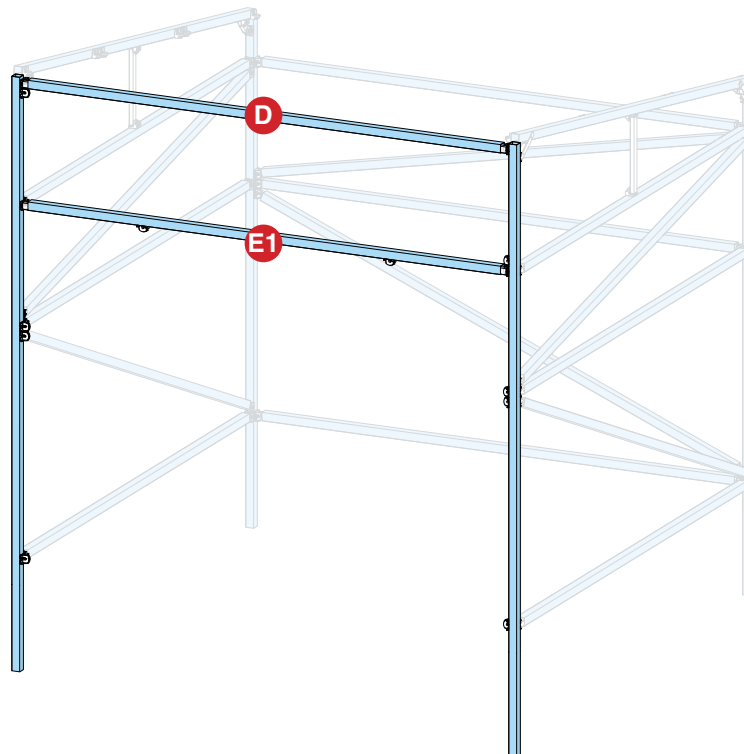

Step 2

Attach the 1 rail item below

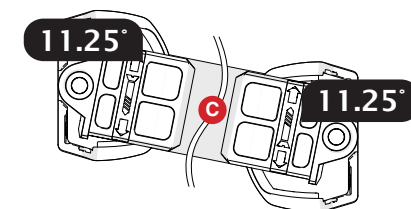
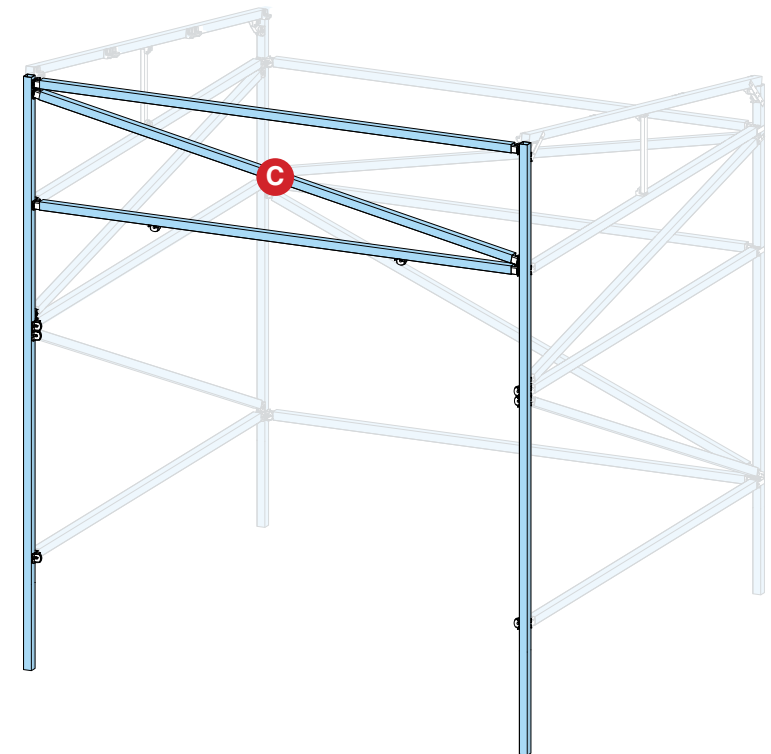

Approximate time
required: 0.25 Hours

Assembly Sequence

3m x 3m x 3m Shed
Region C

User Manual

Read in conjunction with
Kwiktech Build Guide and
Kwiktech Tips & Tricks

Designed by

kwiktech.

Engineered by

sbec. SCHMIDT
BENTLEY
ENGINEERING
CONSULTING

Rating: Region C

Rev 3

This Manual is the sole property of
Kwiktech Pty Ltd.
All rights are reserved.

This Manual is designed to be only
used with Kwiktech
produced products.

No part of this Manual or the
Kwiktech product design may be
copied or reproduced without the
consent of Kwiktech Pty Ltd.

Construction using Kwiktech
products may require planning
approval. Always contact your Local
Council for the most up-to-date
rules and regulations for your area.

All dimensions are in millimeters
(mm)

www.kwiktech.com.au
© Kwiktech Pty Ltd 2021

Fix together with Front

Step 3

Attach 6 rail items below

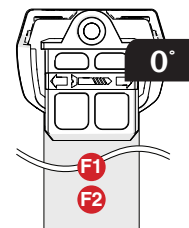
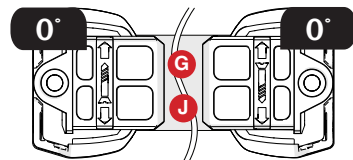
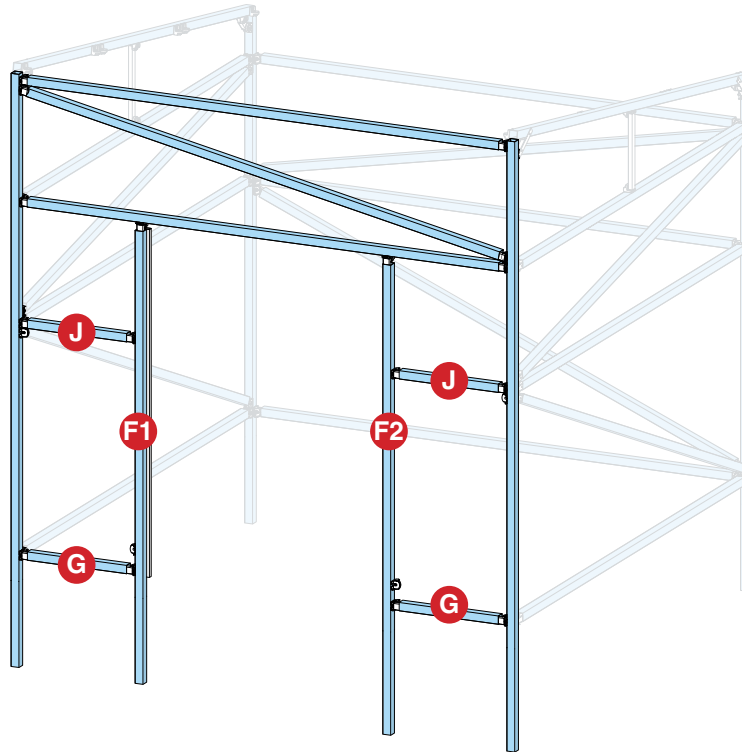

Step 4

Attach 2 rail items below

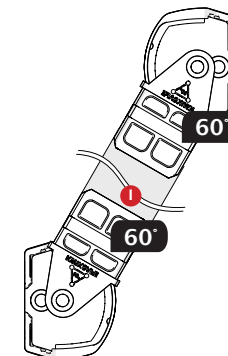
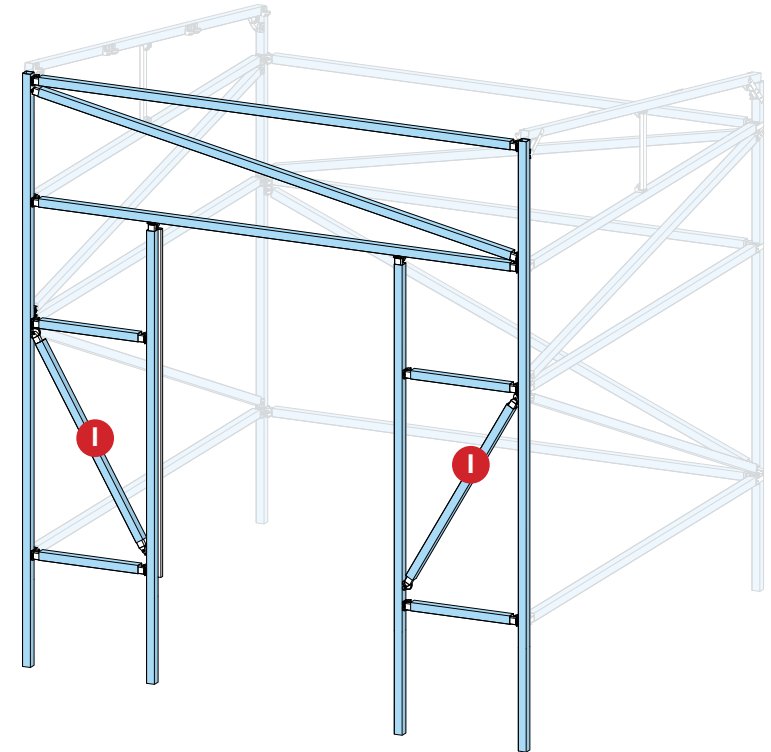

Approximate time
required: 0.25 Hours

Assembly Sequence

3m x 3m x 3m Shed
Region C

User Manual

Read in conjunction with
Kwiktech Build Guide and
Kwiktech Tips & Tricks

Designed by

kwiktech.

Engineered by

sbec. SCHMIDT
BENTLEY
ENGINEERING
CONSULTING

Rating: Region C

Rev 3

This Manual is the sole property of
Kwiktech Pty Ltd.
All rights are reserved.

This Manual is designed to be only
used with Kwiktech
produced products.

No part of this Manual or the
Kwiktech product design may be
copied or reproduced without the
consent of Kwiktech Pty Ltd.

Construction using Kwiktech
products may require planning
approval. Always contact your Local
Council for the most up-to-date
rules and regulations for your area.

All dimensions are in millimeters
(mm)

www.kwiktech.com.au
© Kwiktech Pty Ltd 2021

Tie square with Front

Step 5

Fix tension strapping into framing

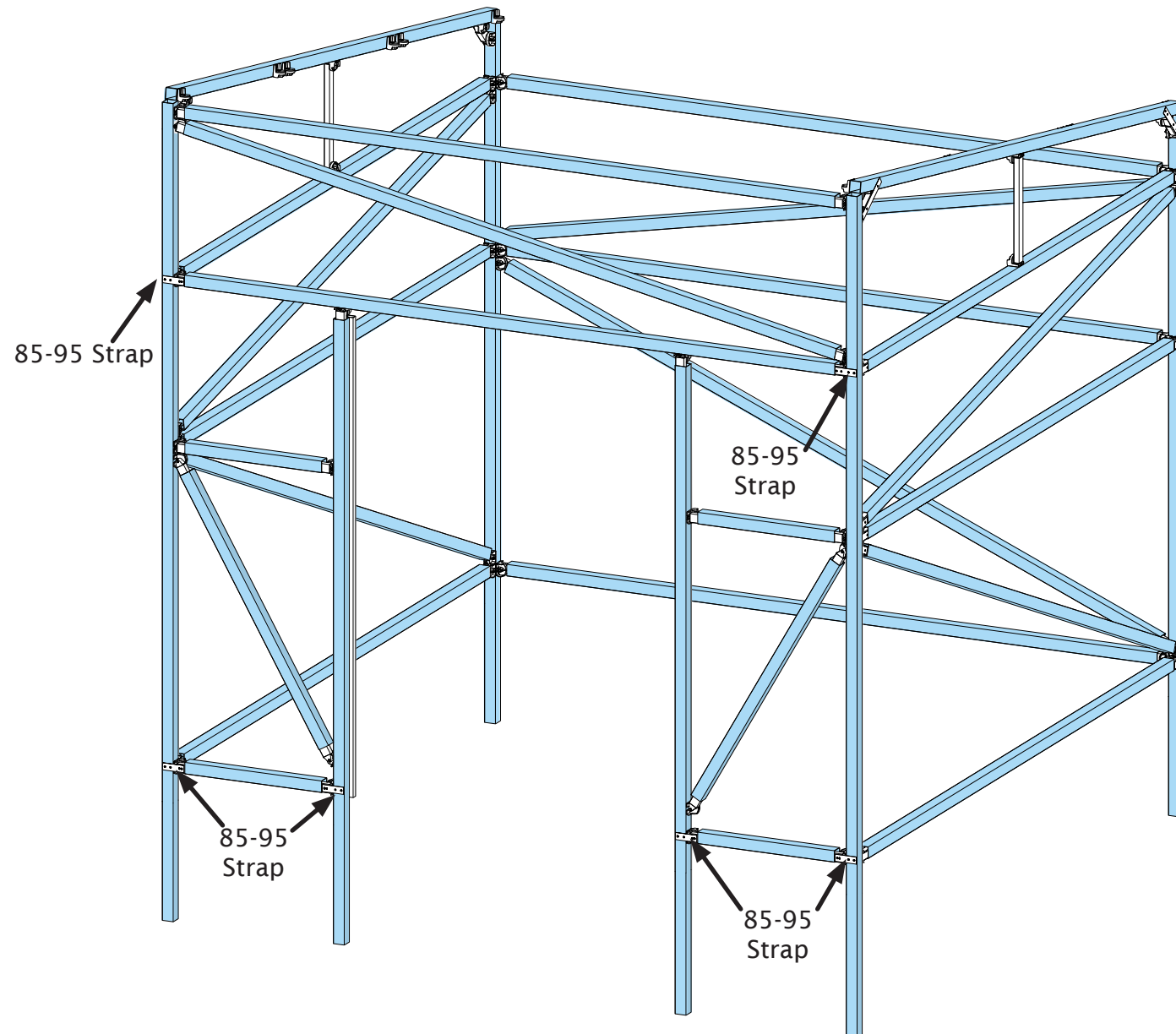

Approximate time
required: 0.5 Hours

Temporary Corner Stiffners

3m x 3m x 3m Shed
Region C

User Manual

Read in conjunction with
Kwiktech Build Guide and
Kwiktech Tips & Tricks

Designed by

kwiktech.

Engineered by

sbec. SCHMIDT
BENTLEY
ENGINEERING
CONSULTING

Rating: Region C

Rev 3

This Manual is the sole property of
Kwiktech Pty Ltd.
All rights are reserved.

This Manual is designed to be only
used with Kwiktech
produced products.

No part of this Manual or the
Kwiktech product design may be
copied or reproduced without the
consent of Kwiktech Pty Ltd.

Construction using Kwiktech
products may require planning
approval. Always contact your Local
Council for the most up-to-date
rules and regulations for your area.

All dimensions are in millimeters
(mm)

www.kwiktech.com.au
© Kwiktech Pty Ltd 2021

Optional temporary base corner stiffners

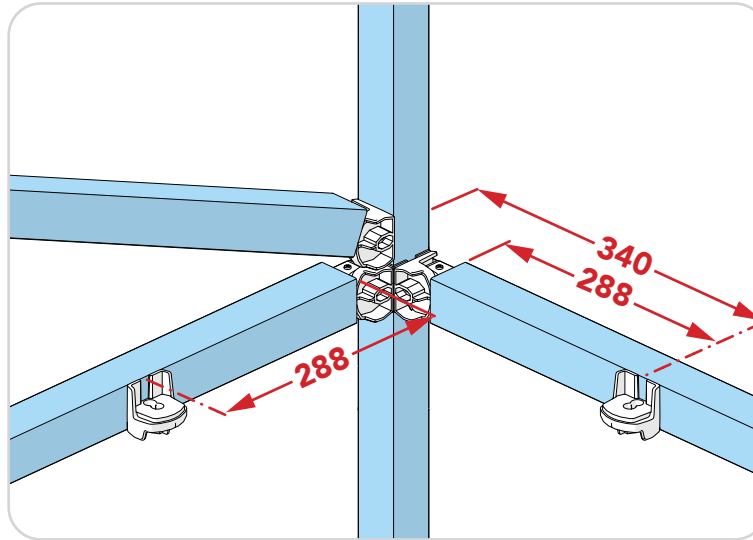

Fix 2 Universal connectors in the positions shown in all 4 corners.

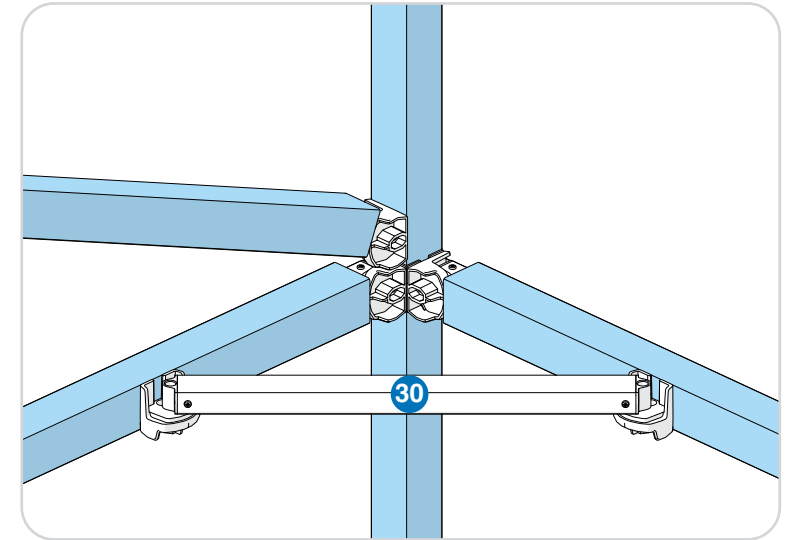

Fit Item 30 into the corners to tie shed square before ground fixing. Once secured to ground, remove these bases & the universal connectors.

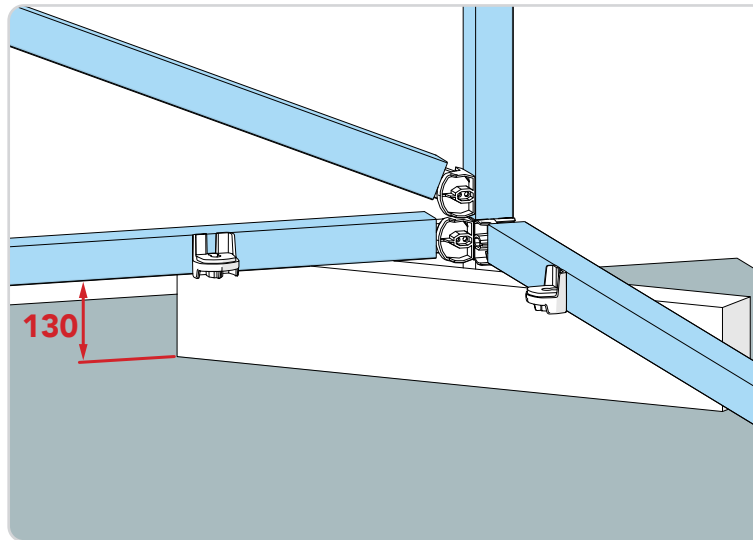

Pack approximately 130mm and shim as required to achieve a level shed. Use a spirit level to check horizontal and vertical members.

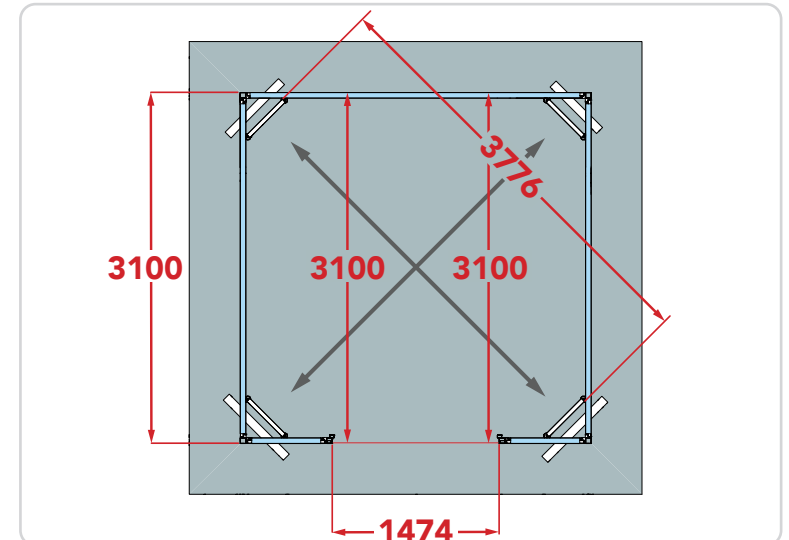

Push or pull shed corners as required to assist in fitting the corner bracing. Ensure dimensions match the ones stated above before fixing. Additional supports maybe required before ground fixing.

Approximate time
required: 0.5 Hours

Assembly Sequence

3m x 3m x 3m Shed
Region C

User Manual

Read in conjunction with
Kwiktech Build Guide and
Kwiktech Tips & Tricks

Designed by

kwiktech.

Engineered by

sbec. SCHMIDT
BENTLEY
ENGINEERING
CONSULTING

Rating: Region C

Rev 3

This Manual is the sole property of
Kwiktech Pty Ltd.
All rights are reserved.

This Manual is designed to be only
used with Kwiktech
produced products.

No part of this Manual or the
Kwiktech product design may be
copied or reproduced without the
consent of Kwiktech Pty Ltd.

Construction using Kwiktech
products may require planning
approval. Always contact your Local
Council for the most up-to-date
rules and regulations for your area.

All dimensions are in millimeters
(mm)

www.kwiktech.com.au
© Kwiktech Pty Ltd 2021

Roof members & corner bracing

Step 1

Attach 4 rail items below

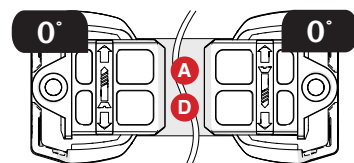
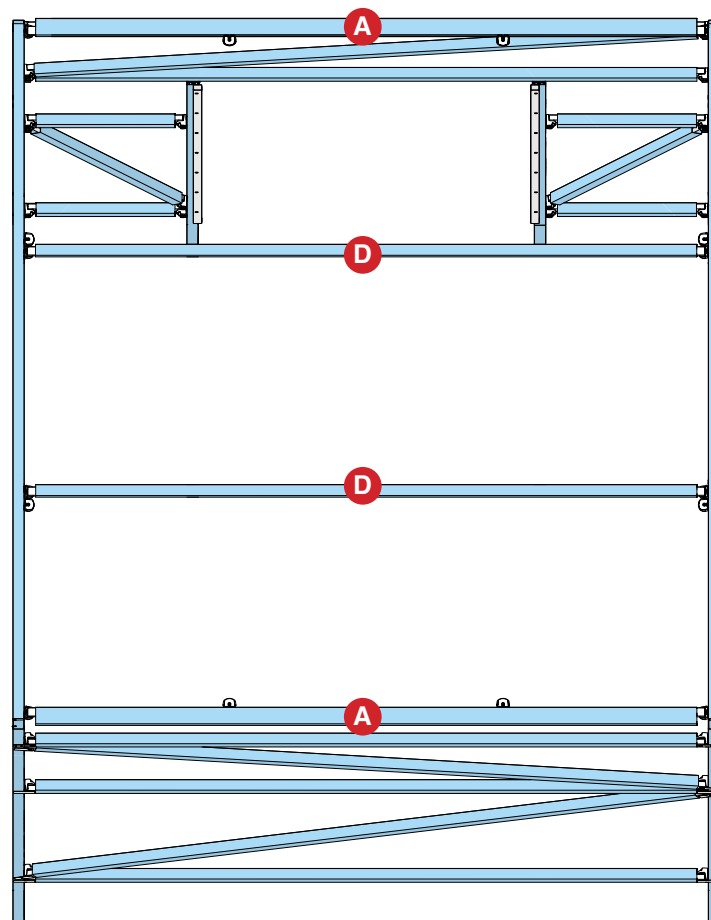

Step 2

Attach 4 rail items below

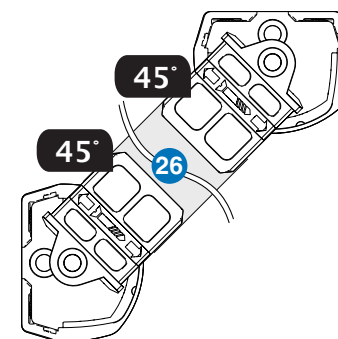
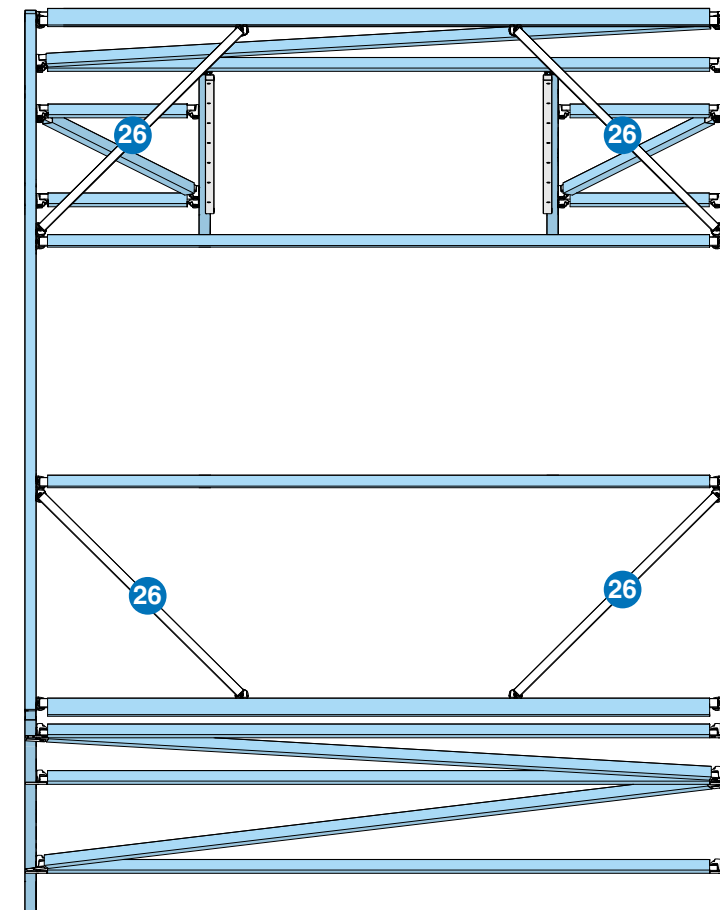

Approximate time
required: 0.25 Hours

Flashing Types

3m x 3m x 3m Shed
Region C

User Manual

Read in conjunction with
Kwiktech Build Guide and
Kwiktech Tips & Tricks

Designed by

kwiktech.

Engineered by

sbec. SCHMIDT
BENTLEY
ENGINEERING
CONSULTING

Rating: Region C

Rev 3

This Manual is the sole property of
Kwiktech Pty Ltd.
All rights are reserved.

This Manual is designed to be only
used with Kwiktech
produced products.

No part of this Manual or the
Kwiktech product design may be
copied or reproduced without the
consent of Kwiktech Pty Ltd.

Construction using Kwiktech
products may require planning
approval. Always contact your Local
Council for the most up-to-date
rules and regulations for your area.

All dimensions are in millimeters
(mm)

www.kwiktech.com.au

© Kwiktech Pty Ltd 2021

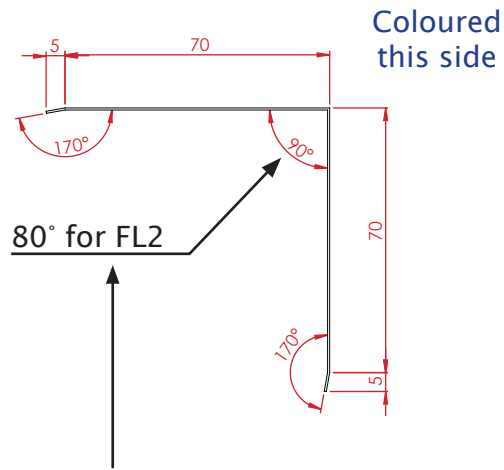

FL 1

3310mm
0.42 BMT
QTY: 2

FL 2

3170mm
0.42 BMT
QTY: 1

FL 3

3000mm
0.42 BMT
QTY: 2

FL 5

2510mm
0.42 BMT
QTY: 2

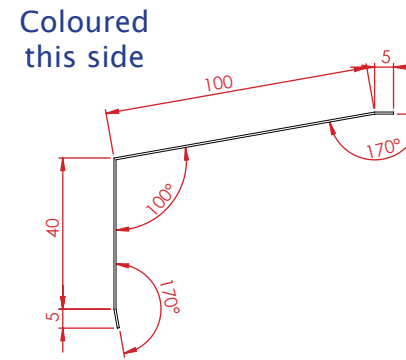

FL 4

3150mm
0.42 BMT
QTY: 1

FL 6

2172mm
0.42 BMT
QTY: 2

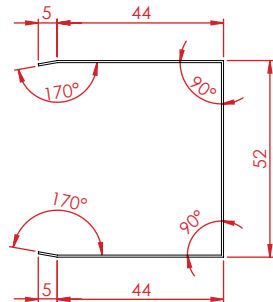
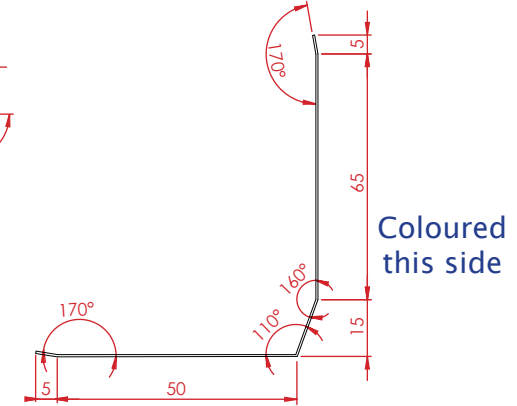

FL 7

2165mm
0.42 BMT
QTY: 2

Coloured
this side

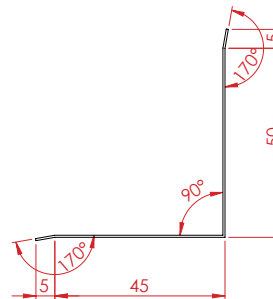

FL 8

1590mm
0.42 BMT
QTY: 1

Coloured
this side

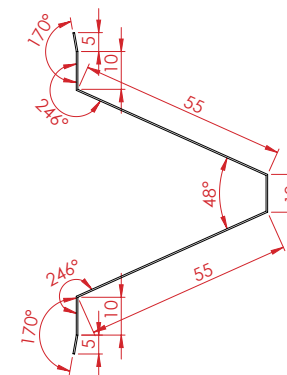

FL 9

40mm
1.2 Galv
QTY: 1

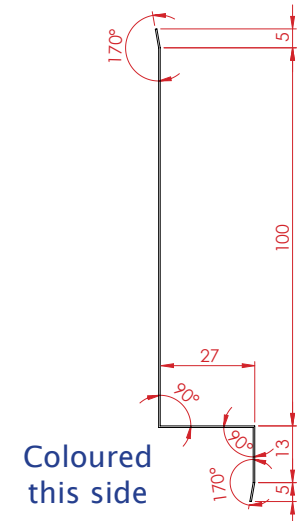

FL 10

1518mm
0.42 BMT
QTY: 1

Door Assembly

3m x 3m x 3m Shed
Region C

User Manual

Read in conjunction with
Kwiktech Build Guide and
Kwiktech Tips & Tricks

Designed by

kwiktech.

Engineered by

sbec. SCHMIDT
BENTLEY
ENGINEERING
CONSULTING

Rating: Region C

Rev 3

This Manual is the sole property of
Kwiktech Pty Ltd.
All rights are reserved.

This Manual is designed to be only
used with Kwiktech
produced products.

No part of this Manual or the
Kwiktech product design may be
copied or reproduced without the
consent of Kwiktech Pty Ltd.

Construction using Kwiktech
products may require planning
approval. Always contact your Local
Council for the most up-to-date
rules and regulations for your area.

All dimensions are in millimeters
(mm)

www.kwiktech.com.au
© Kwiktech Pty Ltd 2021

Step 1
Attach 2 rail items below

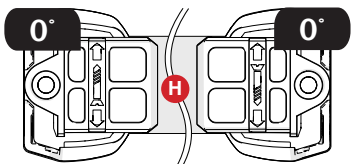
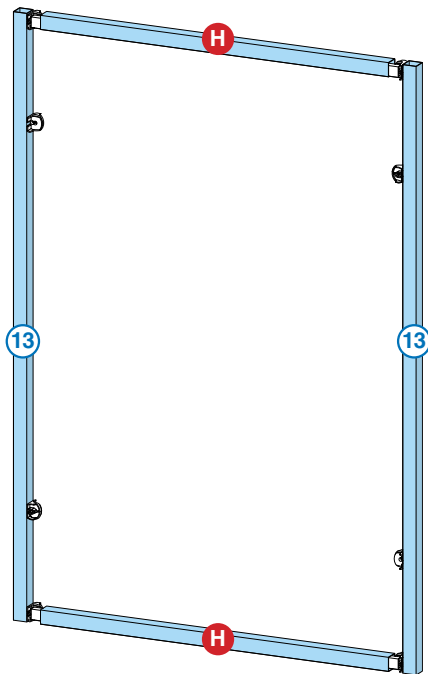

Step 2
Attach 2 rail items below
and fix right angle brackets
at intersection

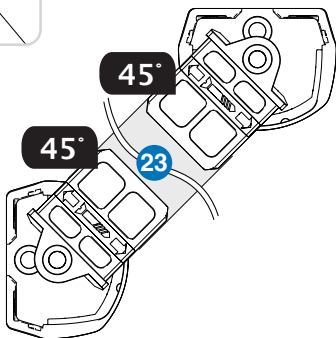
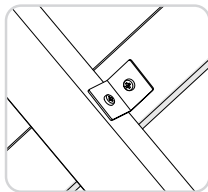
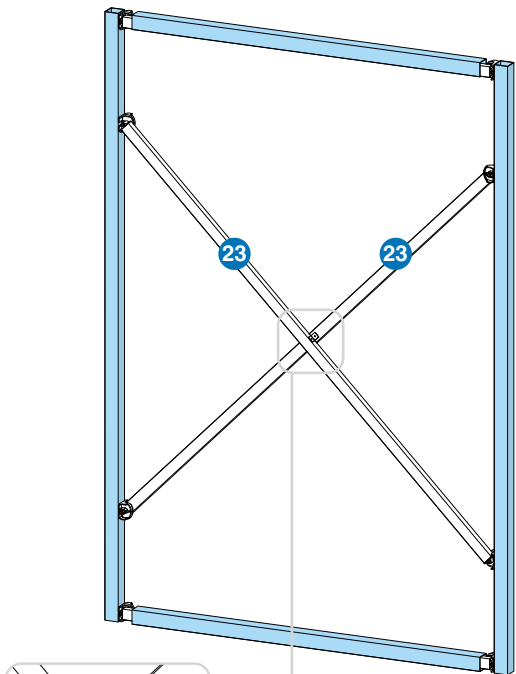

Step 3
Fix handle plate to center of
the post

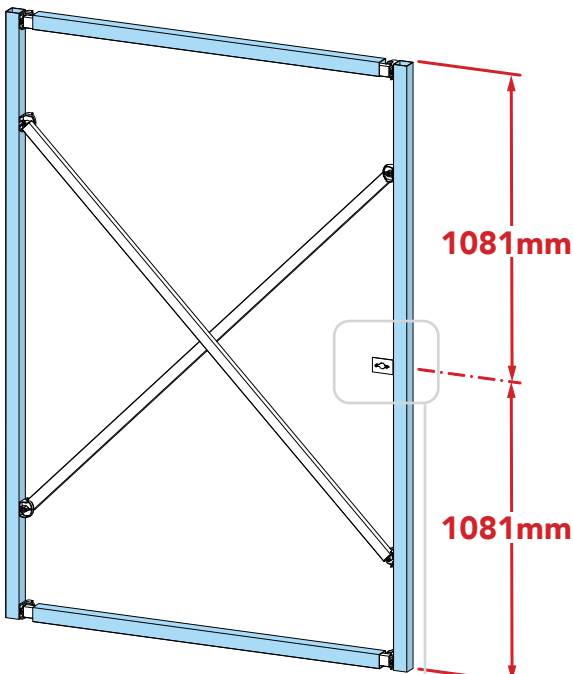

Front faces flush. Fix with 2
x wafer head screws.

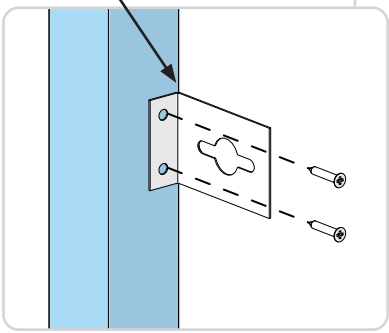

View from back of door

Approximate time
required: 0.5 Hours

Door Assembly

3m x 3m x 3m Shed
Region C

User Manual

Read in conjunction with
Kwiktech Build Guide and
Kwiktech Tips & Tricks

Designed by

kwiktech.

Engineered by

sbec. SCHMIDT
BENTLEY
ENGINEERING
CONSULTING

Rating: Region C

Rev 3

This Manual is the sole property of
Kwiktech Pty Ltd.
All rights are reserved.

This Manual is designed to be only
used with Kwiktech
produced products.

No part of this Manual or the
Kwiktech product design may be
copied or reproduced without the
consent of Kwiktech Pty Ltd.

Construction using Kwiktech
products may require planning
approval. Always contact your Local
Council for the most up-to-date
rules and regulations for your area.

All dimensions are in millimeters
(mm)

www.kwiktech.com.au
© Kwiktech Pty Ltd 2021

Step 4

Attach cladding & flashings

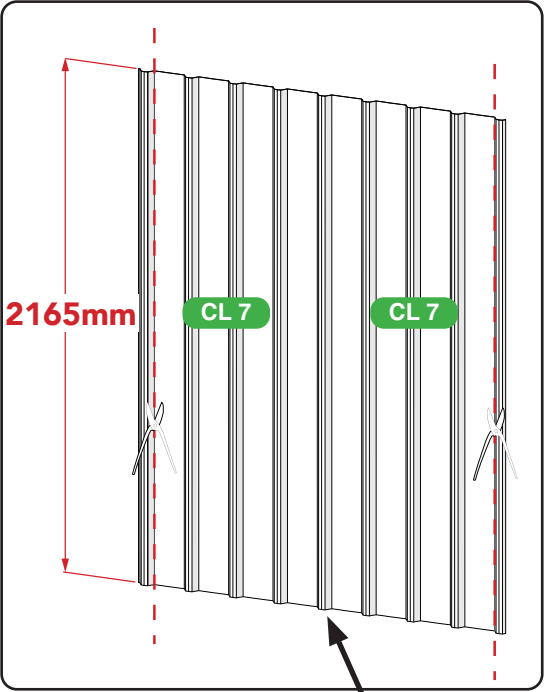

Door cladding to be overlapped in
the middle & the outer peak on both
sides to be trimmed off before fixing
onto the SHS door frame.

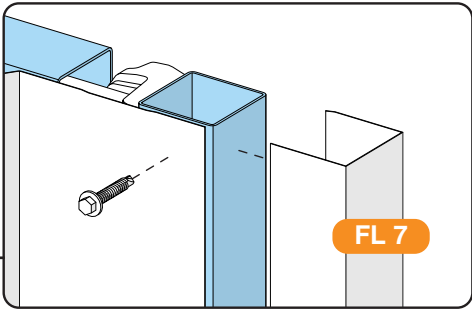

Cladding & flashing fixed to
SHS frame vertically via
6 x 10gx16mm Tek screws.

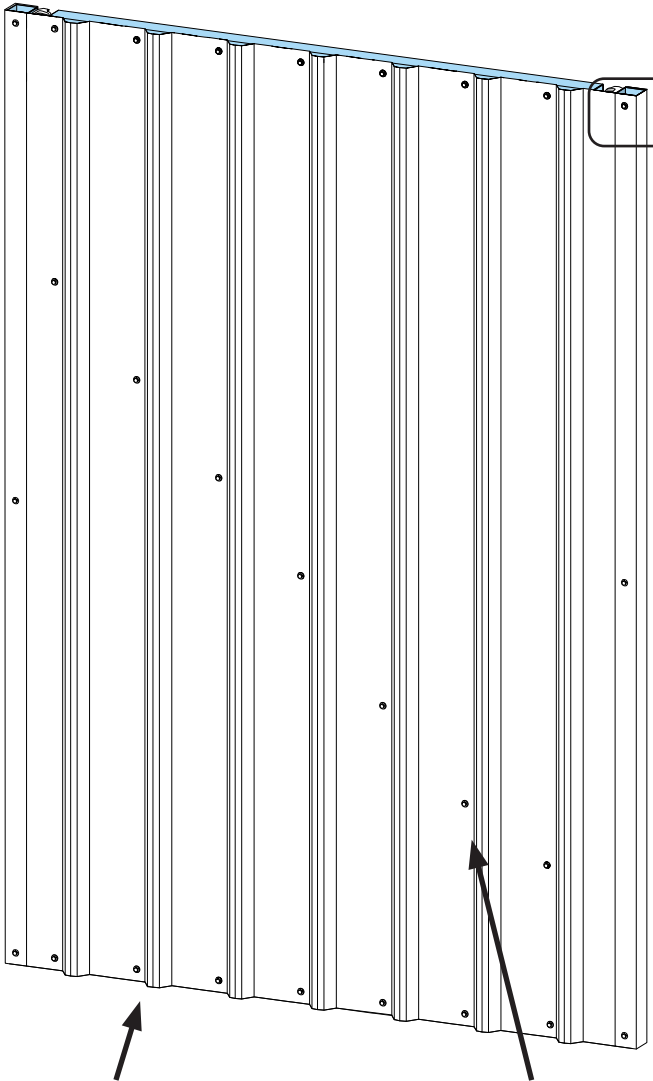

Fix cladding to steel
horizontally top & bottom
with 10gx16mm Tek screws
before every peak

Fix cladding to
diagonal brace with
10gx16mm Tek screws
before every peak

Approximate time
required: 0.5 Hours

Door Assembly

3m x 3m x 3m Shed
Region C

User Manual

Read in conjunction with
Kwiktech Build Guide and
Kwiktech Tips & Tricks

Designed by

kwiktech.

Engineered by

sbec. SCHMIDT
BENTLEY
ENGINEERING
CONSULTING

Rating: Region C

Rev 3

This Manual is the sole property of
Kwiktech Pty Ltd.
All rights are reserved.

This Manual is designed to be only
used with Kwiktech
produced products.

No part of this Manual or the
Kwiktech product design may be
copied or reproduced without the
consent of Kwiktech Pty Ltd.

Construction using Kwiktech
products may require planning
approval. Always contact your Local
Council for the most up-to-date
rules and regulations for your area.

All dimensions are in millimeters
(mm)

www.kwiktech.com.au
© Kwiktech Pty Ltd 2021

Step 5

Fix handle through cladding
to plate

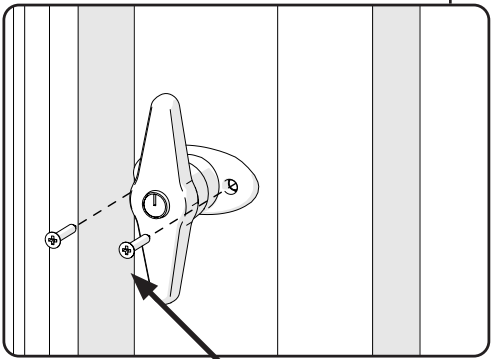
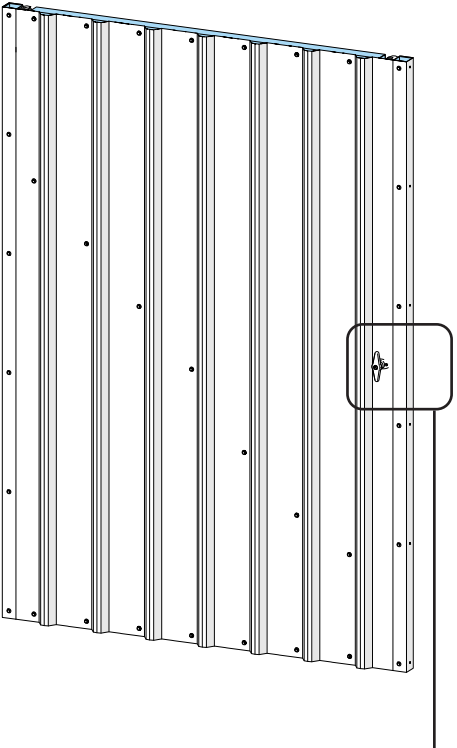

Fix as per manufactures
instructions

Approximate time
required: 0.75 Hours

Step 6

Loosely attach door latch & fit
FL 9 in place.

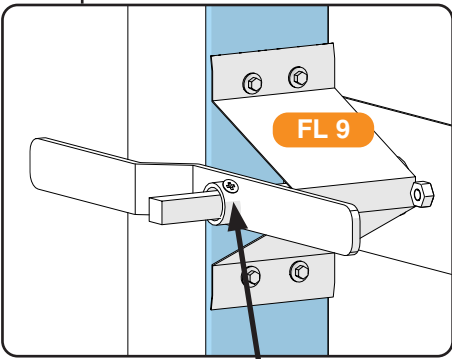
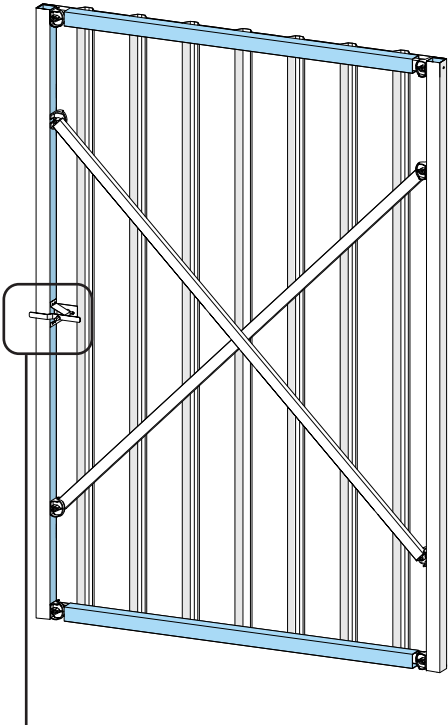

Tighten screw after door is
fitted to frame. Refer to page
38. Fix **FL 9** in place with 2
10gx16mm tek screws top &
bottom.

Step 7

Attach hinges to door post

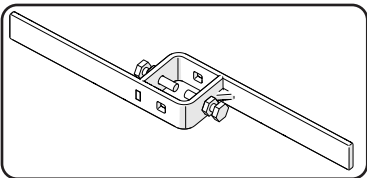
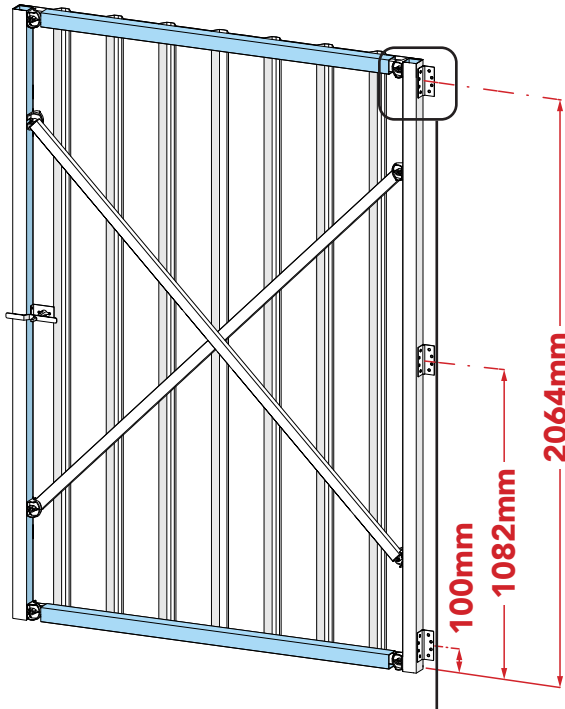

Recommend using a
heavy duty inner lock,
such as the one
pictured above.

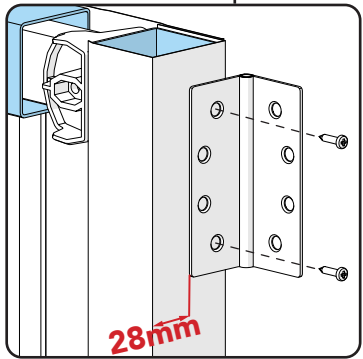

Fix hinges in place
with 2 x wafer
head screws

Cladding

3m x 3m x 3m Shed
Region C

User Manual

Read in conjunction with
Kwiktech Build Guide and
Kwiktech Tips & Tricks

Designed by

kwiktech.

Engineered by

sbec. SCHMIDT
BENTLEY
ENGINEERING
CONSULTING

Rating: Region C

Rev 3

This Manual is the sole property of
Kwiktech Pty Ltd.
All rights are reserved.

This Manual is designed to be only
used with Kwiktech
produced products.

No part of this Manual or the
Kwiktech product design may be
copied or reproduced without the
consent of Kwiktech Pty Ltd.

Construction using Kwiktech
products may require planning
approval. Always contact your Local
Council for the most up-to-date
rules and regulations for your area.

All dimensions are in millimeters
(mm)

www.kwiktech.com.au
© Kwiktech Pty Ltd 2021

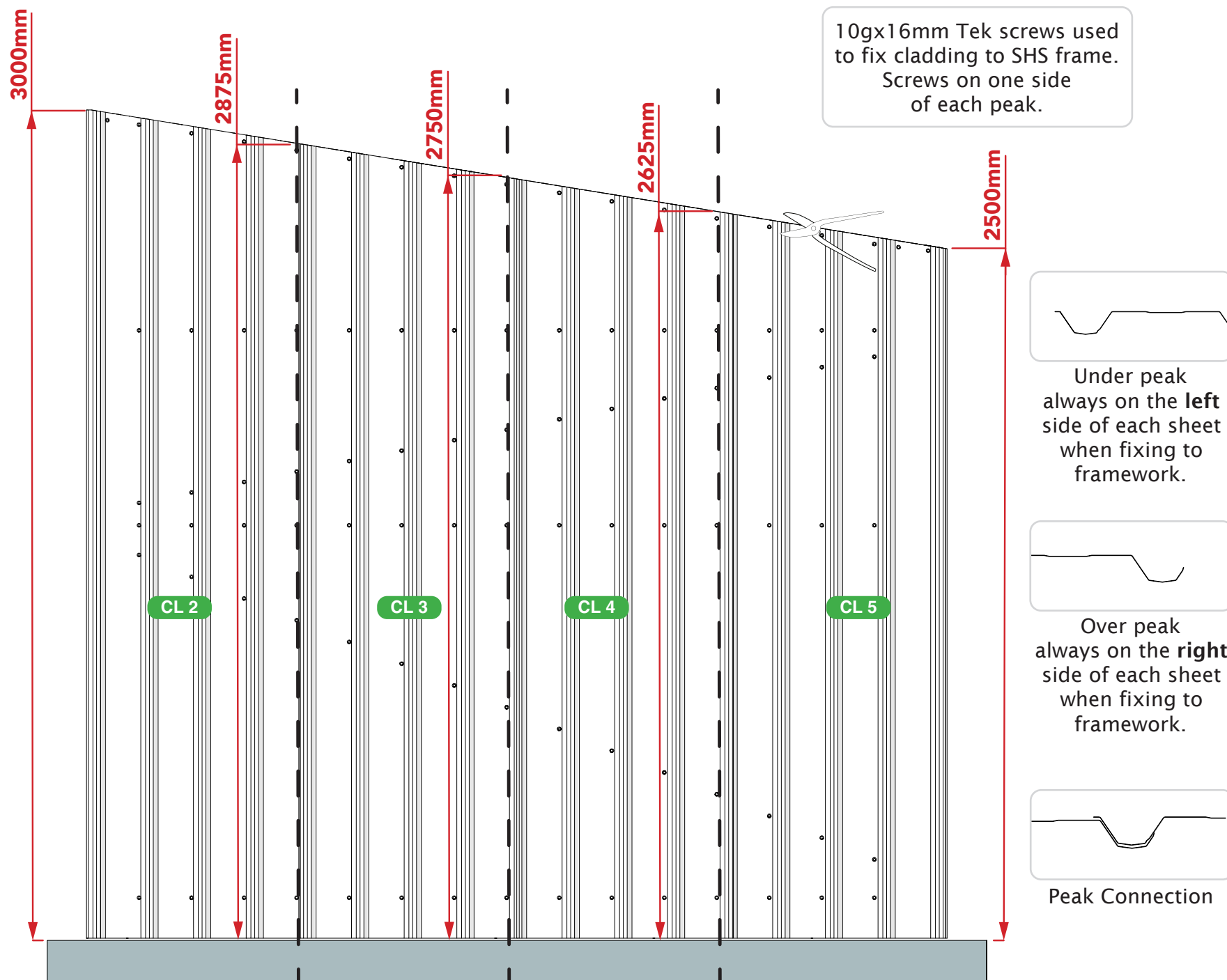

Approximate time
required: 2 Hours

Left & Right Walls
Note: CLD2 - CLD5 need to be trimmed to suit slope of roof

Cladding

3m x 3m x 3m Shed
Region C

User Manual

Read in conjunction with
Kwiktech Build Guide and
Kwiktech Tips & Tricks

Designed by

kwiktech.

Engineered by

sbec. SCHMIDT
BENTLEY
ENGINEERING
CONSULTING

Rating: Region C

Rev 3

This Manual is the sole property of
Kwiktech Pty Ltd.
All rights are reserved.

This Manual is designed to be only
used with Kwiktech
produced products.

No part of this Manual or the
Kwiktech product design may be
copied or reproduced without the
consent of Kwiktech Pty Ltd.

Construction using Kwiktech
products may require planning
approval. Always contact your Local
Council for the most up-to-date
rules and regulations for your area.

All dimensions are in millimeters
(mm)

www.kwiktech.com.au
© Kwiktech Pty Ltd 2021

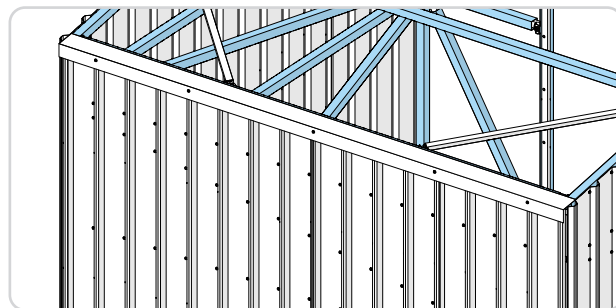

After installing CL6,
install **FL 4** into the peaks of
cladding with 6 x 12gx45mm screws

10gx16mm Tek screws used
to fix cladding to SHS frame.
Screws on one side
of each peak.

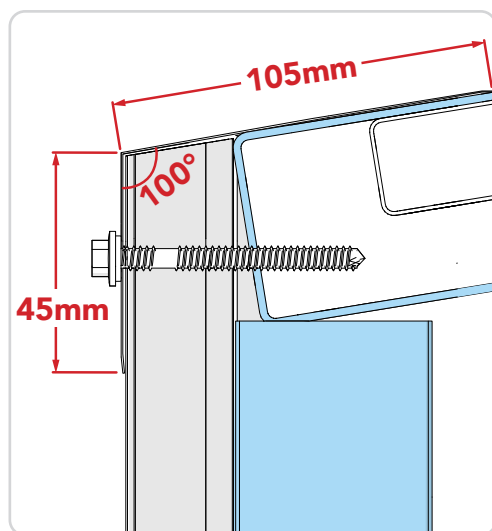

Flashing dimensions

Note: Gutter attachments and
Gutter can be added at this point
if desired as an additional option.

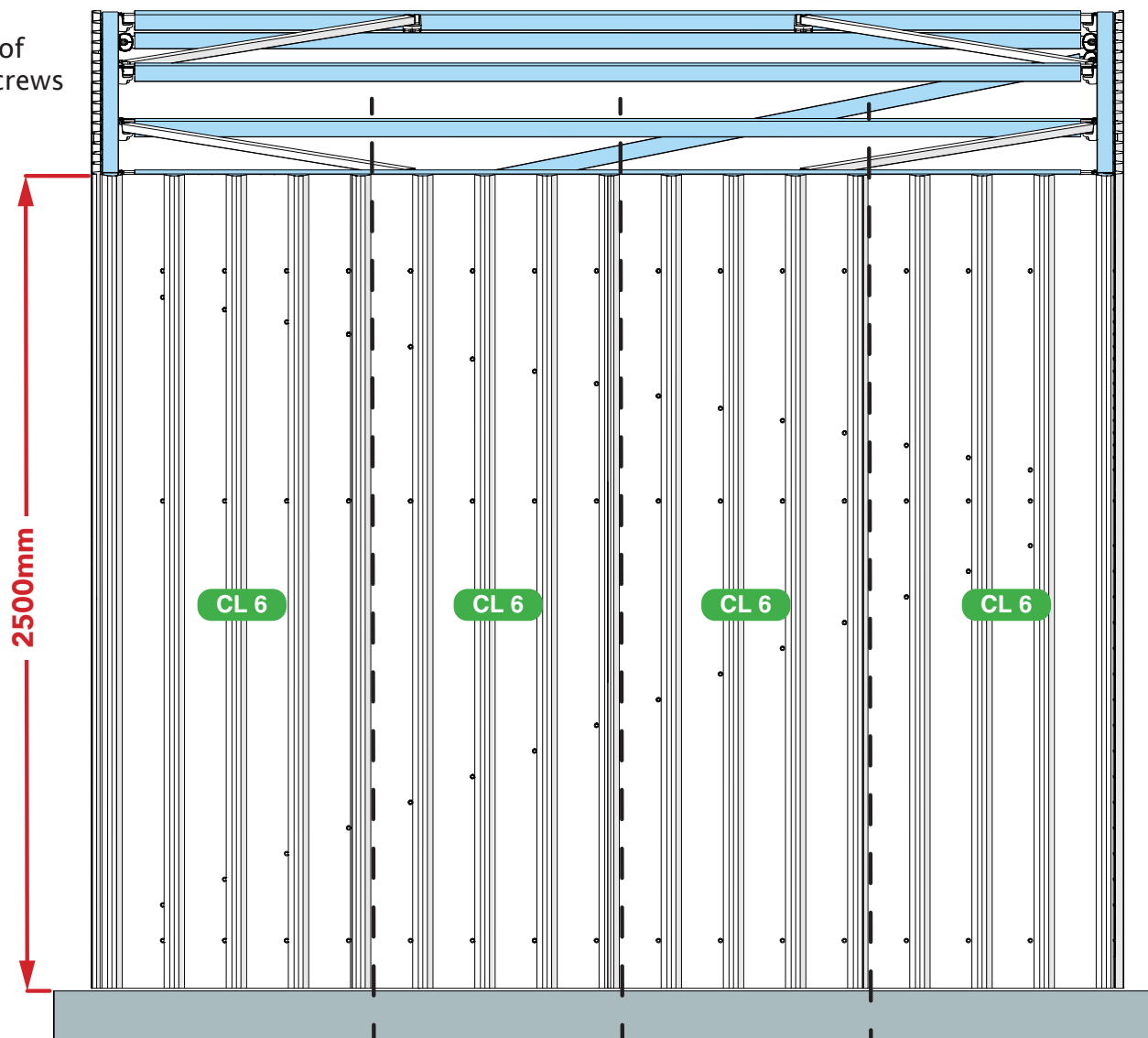

Back

Approximate time
required: 1 Hours

Cladding

3m x 3m x 3m Shed
Region C

User Manual

Read in conjunction with
Kwiktech Build Guide and
Kwiktech Tips & Tricks

Designed by

kwiktech.

Engineered by

sbec. SCHMIDT
BENTLEY
ENGINEERING
CONSULTING

Rating: Region C

Rev 3

This Manual is the sole property of
Kwiktech Pty Ltd.
All rights are reserved.

This Manual is designed to be only
used with Kwiktech
produced products.

No part of this Manual or the
Kwiktech product design may be
copied or reproduced without the
consent of Kwiktech Pty Ltd.

Construction using Kwiktech
products may require planning
approval. Always contact your Local
Council for the most up-to-date
rules and regulations for your area.

All dimensions are in millimeters
(mm)

www.kwiktech.com.au
© Kwiktech Pty Ltd 2021

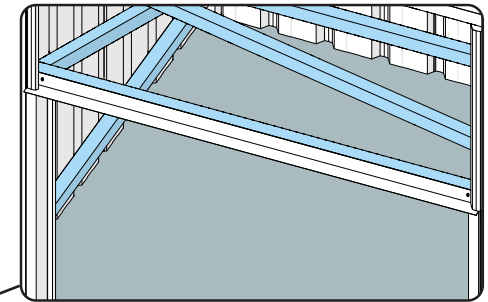
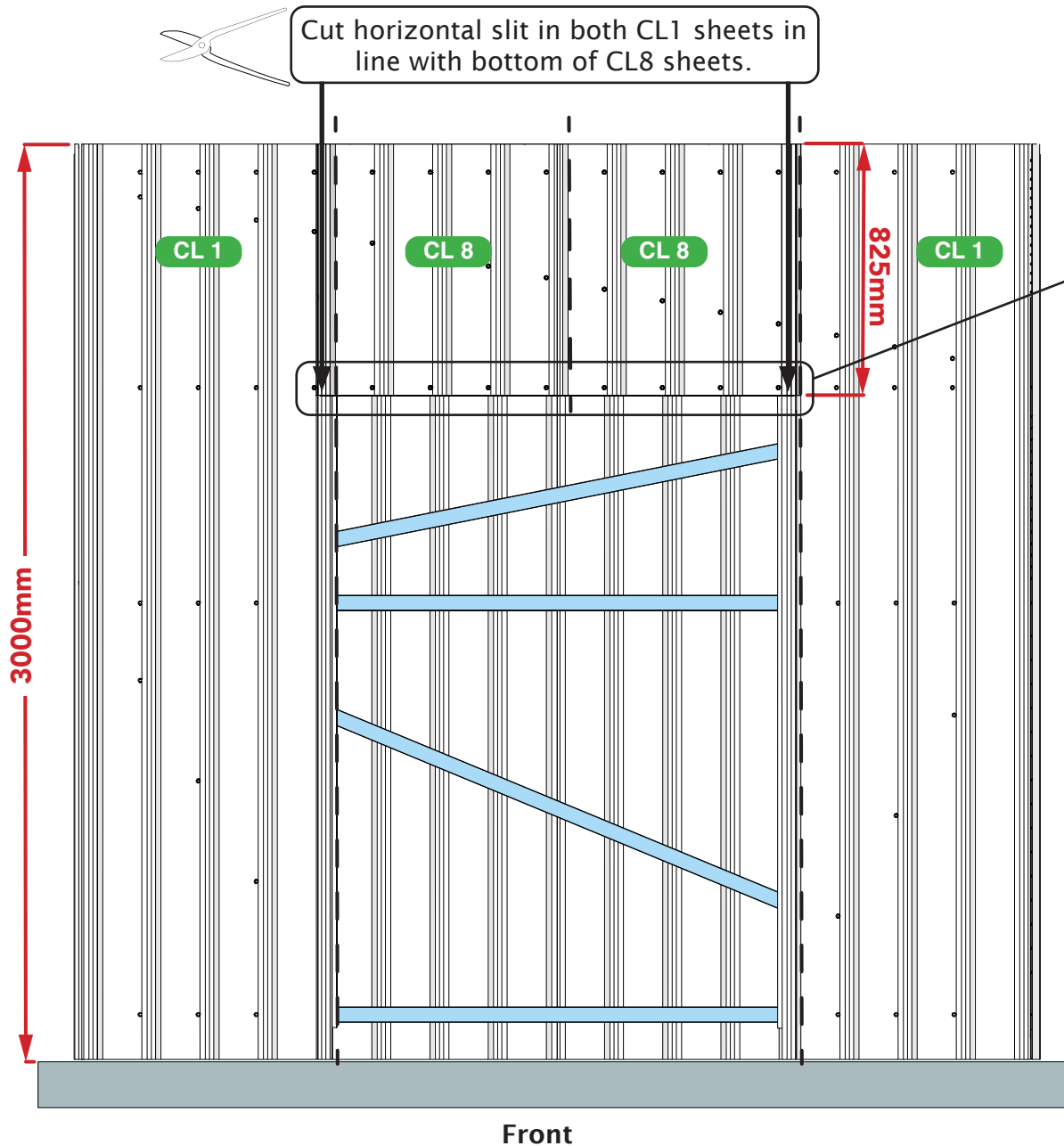

Before installing CL8,
install **FL 8** with 1 x flat
top screw each end

10gx16mm Tek screws used
to fix cladding to SHS frame.
Screws on one side
of each peak.

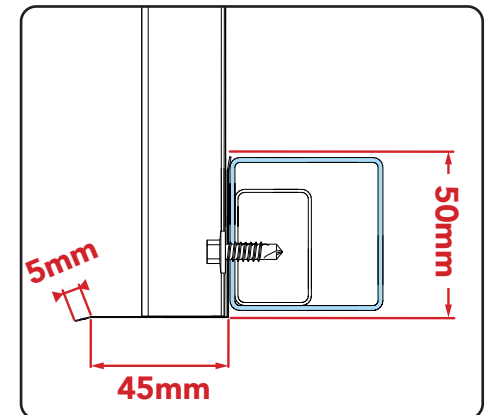

Flashing dimensions

Approximate time
required: 1 Hour

Cladding

3m x 3m x 3m Shed
Region C

User Manual

Read in conjunction with
Kwiktech Build Guide and
Kwiktech Tips & Tricks

Designed by

kwiktech.

Engineered by

sbec. SCHMIDT
BENTLEY
ENGINEERING
CONSULTING

Rating: Region C

Rev 3

This Manual is the sole property of
Kwiktech Pty Ltd.
All rights are reserved.

This Manual is designed to be only
used with Kwiktech
produced products.

No part of this Manual or the
Kwiktech product design may be
copied or reproduced without the
consent of Kwiktech Pty Ltd.

Construction using Kwiktech
products may require planning
approval. Always contact your Local
Council for the most up-to-date
rules and regulations for your area.

All dimensions are in millimeters
(mm)

www.kwiktech.com.au
© Kwiktech Pty Ltd 2021

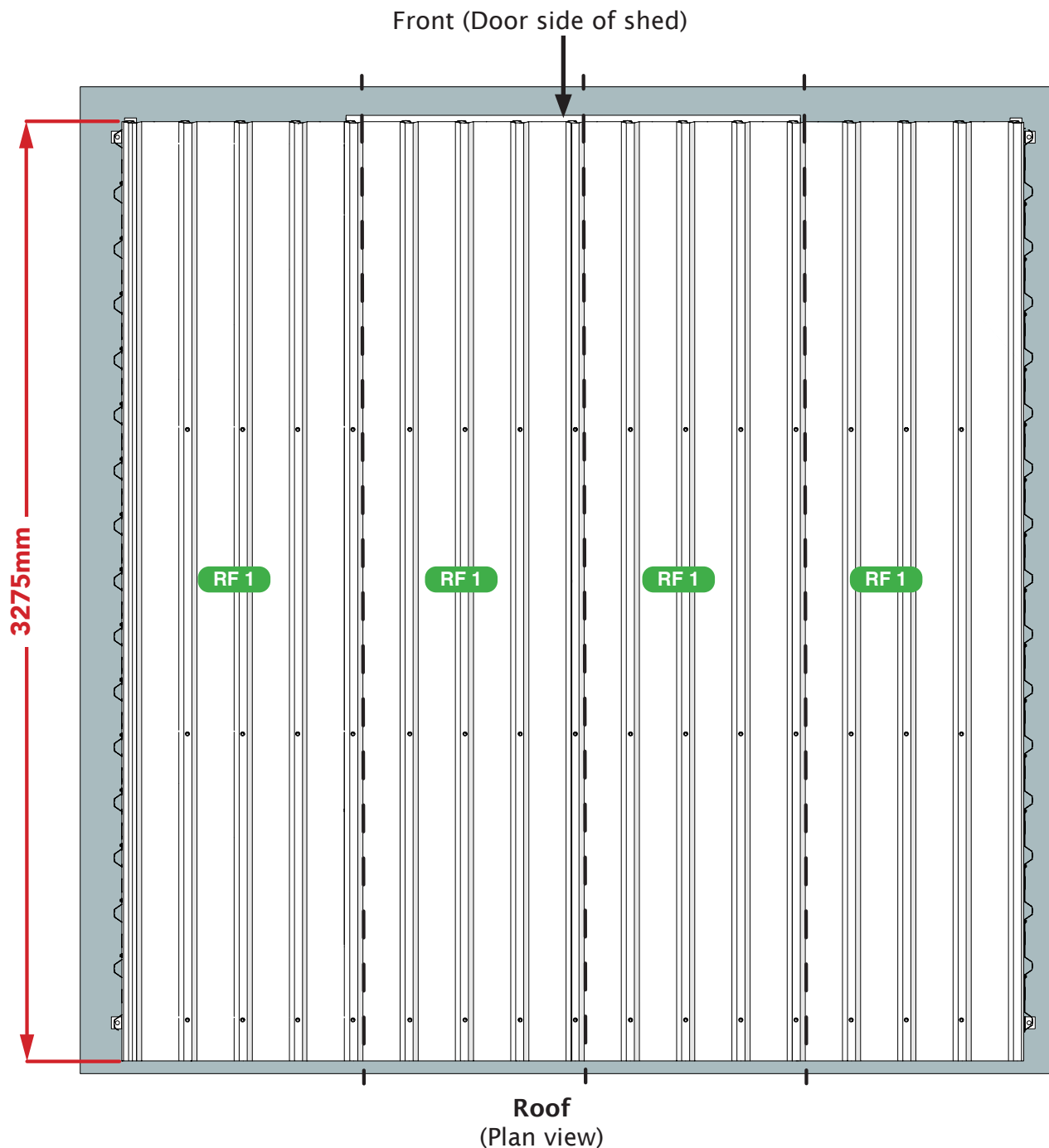

12gx45mm tek screws
used to fix cladding
to SHS frame. Screw
through the peaks.

Approximate time
required: 1 Hour

Internal Above Door Flashing

3m x 3m x 3m Shed
Region C

User Manual

Read in conjunction with
Kwiktech Build Guide and
Kwiktech Tips & Tricks

Designed by

kwiktech.

Engineered by

sbec. SCHMIDT
BENTLEY
ENGINEERING
CONSULTING

Rating: Region C

Rev 3

This Manual is the sole property of
Kwiktech Pty Ltd.
All rights are reserved.

This Manual is designed to be only
used with Kwiktech
produced products.

No part of this Manual or the
Kwiktech product design may be
copied or reproduced without the
consent of Kwiktech Pty Ltd.

Construction using Kwiktech
products may require planning
approval. Always contact your Local
Council for the most up-to-date
rules and regulations for your area.

All dimensions are in millimeters
(mm)

www.kwiktech.com.au
© Kwiktech Pty Ltd 2021

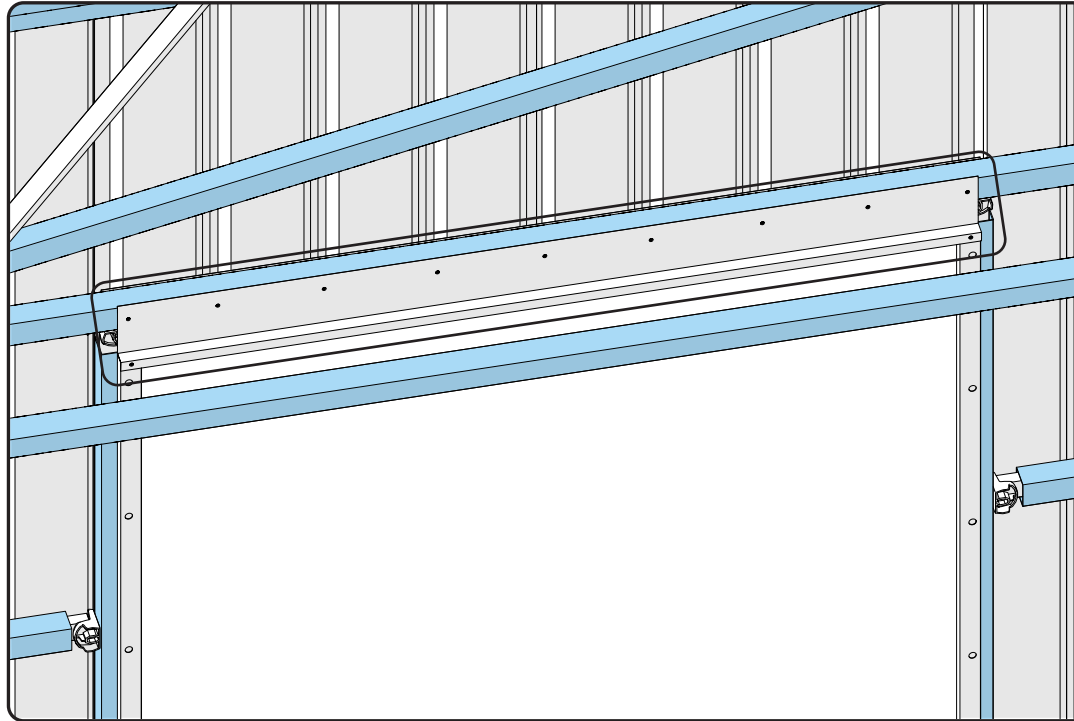

9 x 10gx16mm Self-Drilling flat top screws used to fix **FL 10** to SHS frame. Screws inline with center of each peak. Ends of **FL 10** to be flush with outer face of door stoppers. Then fix to the door stoppers with 1 Self-Drilling flat top screw each end.

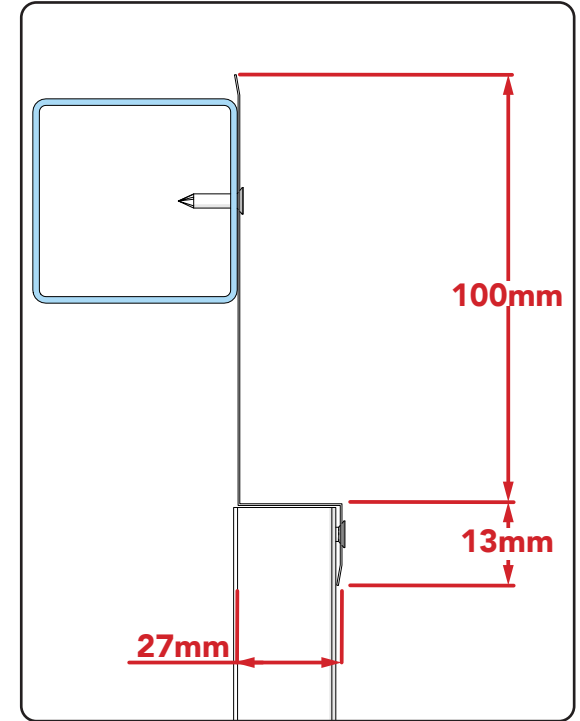

Flashing dimensions

Approximate time
required: 0.25 Hours

Cladding

3m x 3m x 3m Shed
Region C

User Manual

Read in conjunction with
Kwiktech Build Guide and
Kwiktech Tips & Tricks

Designed by

kwiktech.

Engineered by

sbec. SCHMIDT
BENTLEY
ENGINEERING
CONSULTING

Rating: Region C

Rev 3

This Manual is the sole property of
Kwiktech Pty Ltd.
All rights are reserved.

This Manual is designed to be only
used with Kwiktech
produced products.

No part of this Manual or the
Kwiktech product design may be
copied or reproduced without the
consent of Kwiktech Pty Ltd.

Construction using Kwiktech
products may require planning
approval. Always contact your Local
Council for the most up-to-date
rules and regulations for your area.

All dimensions are in millimeters
(mm)

www.kwiktech.com.au
© Kwiktech Pty Ltd 2021

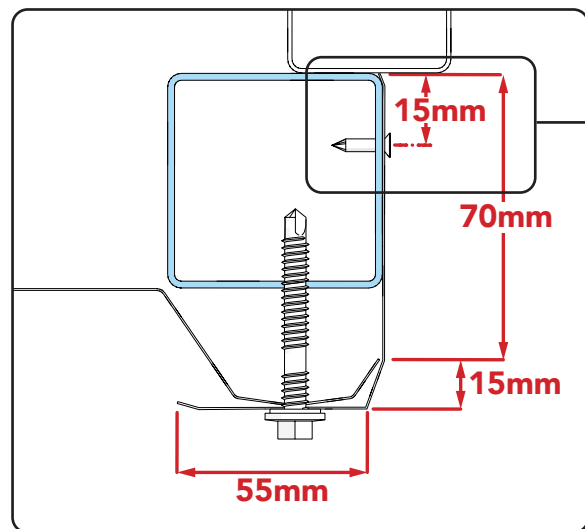

Flashing dimensions

Fix flat top screws into side of flashing
first. 300mm from both ends to miss
the hinges.

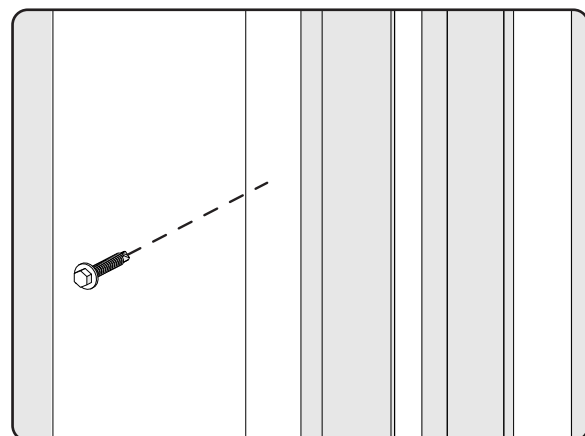

12x45mm tek screws used to
fix flashing & cladding to SHS frame.
**Fix only after Door & Hinges have
been fixed.** Flashing installed both
sides of the door frame.

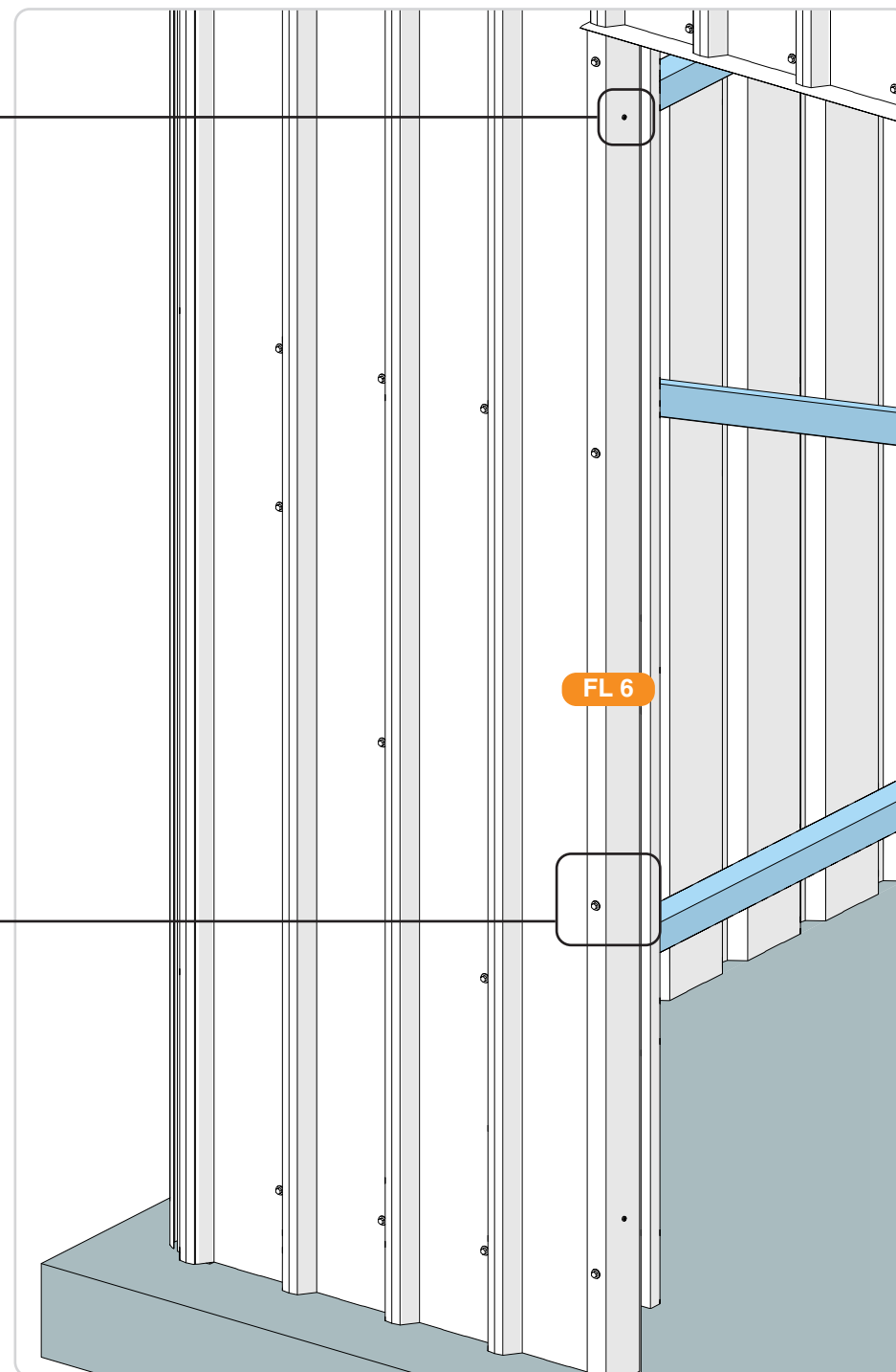

Approximate time
required: 0.25 Hours

Door Install

3m x 3m x 3m Shed
Region C

User Manual

Read in conjunction with
Kwiktech Build Guide and
Kwiktech Tips & Tricks

Designed by

kwiktech.

Engineered by

sbec. SCHMIDT
BENTLEY
ENGINEERING
CONSULTING

Rating: Region C

Rev 3

This Manual is the sole property of
Kwiktech Pty Ltd.
All rights are reserved.

This Manual is designed to be only
used with Kwiktech
produced products.

No part of this Manual or the
Kwiktech product design may be
copied or reproduced without the
consent of Kwiktech Pty Ltd.

Construction using Kwiktech
products may require planning
approval. Always contact your Local
Council for the most up-to-date
rules and regulations for your area.

All dimensions are in millimeters
(mm)

www.kwiktech.com.au
© Kwiktech Pty Ltd 2021

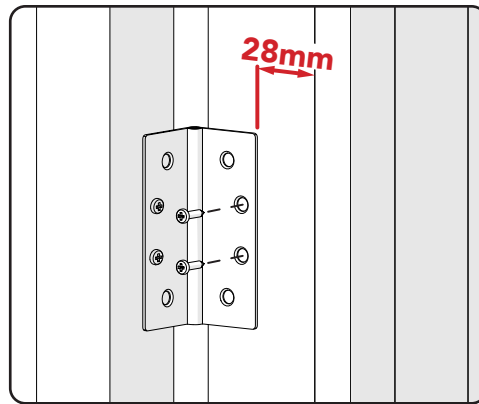

Fix to left door frame post via 2
wafer head screws.

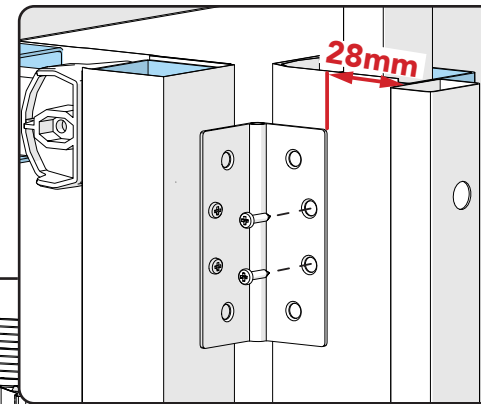

Mark and predrill 2 x
3.5mm \varnothing holes for top
hinge & fix to left door
frame post via
2 wafer head screws.
Predrill additional 2 holes
once door functionality has
been proven.

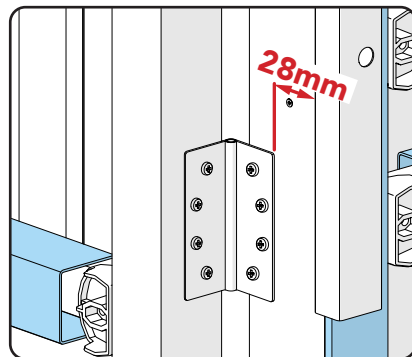

Check door for functionality
(fully opens & closes). Fix all
remaining holes with wafer
head screws.

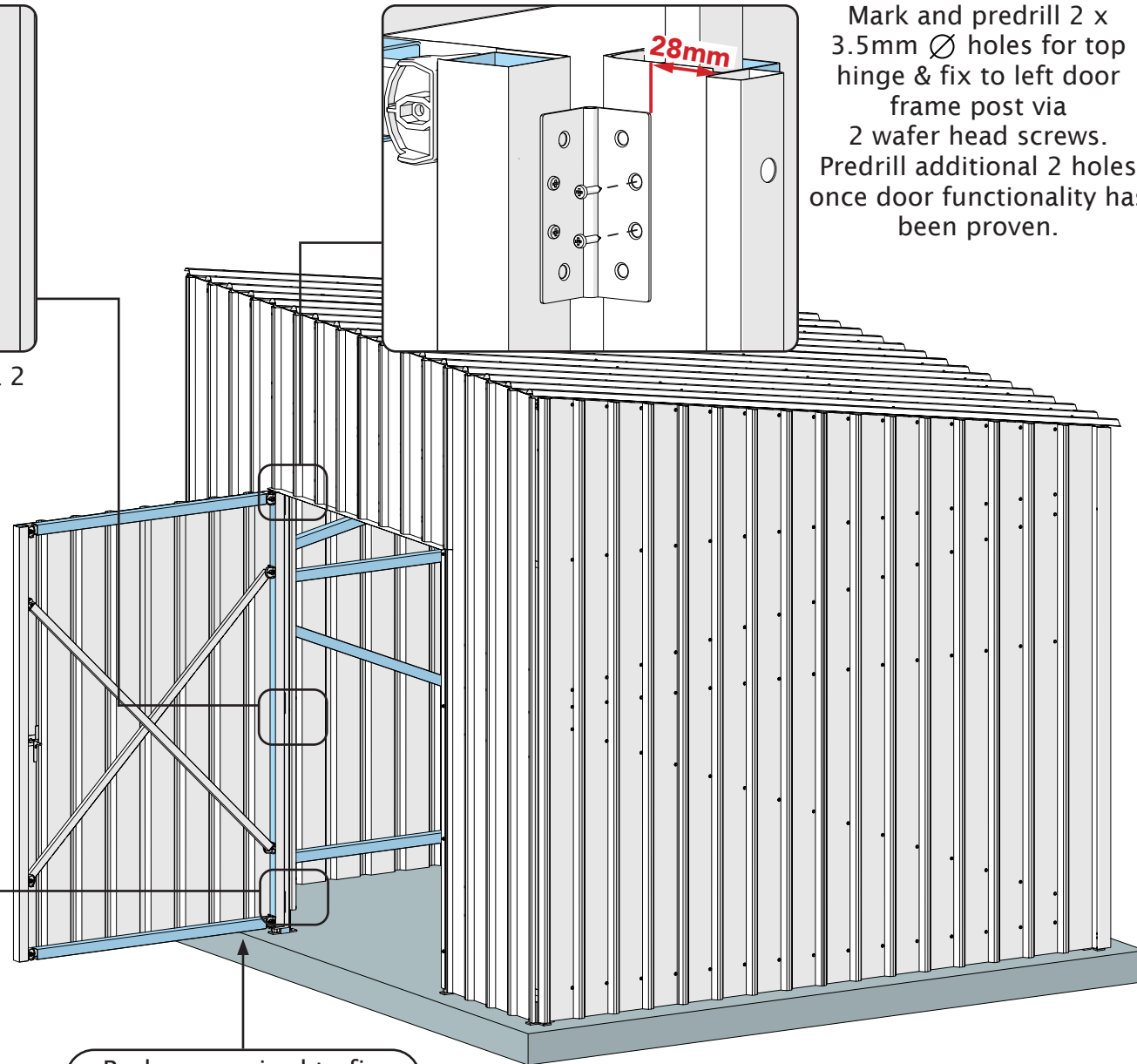

Pack as required to fix
door in correct position.

Approximate time
required: 0.5 Hours

Flashings

3m x 3m x 3m Shed
Region C

User Manual

Read in conjunction with
Kwiktech Build Guide and
Kwiktech Tips & Tricks

Designed by

kwiktech.

Engineered by

sbec. SCHMIDT
BENTLEY
ENGINEERING
CONSULTING

Rating: Region C

Rev 3

This Manual is the sole property of
Kwiktech Pty Ltd.
All rights are reserved.

This Manual is designed to be only
used with Kwiktech
produced products.

No part of this Manual or the
Kwiktech product design may be
copied or reproduced without the
consent of Kwiktech Pty Ltd.

Construction using Kwiktech
products may require planning
approval. Always contact your Local
Council for the most up-to-date
rules and regulations for your area.

All dimensions are in millimeters
(mm)

www.kwiktech.com.au
© Kwiktech Pty Ltd 2021

Step 1

Install front & back corner
flashings



FL 3
Bottom fixing in line with cladding
fixings. 14 x 12gx45mm screws @
400mm vertical centers to secure the
flashing to the cladding & SHS frame.

FL 5
Bottom fixing in line with cladding
fixings. 12 x 12gx45mm screws @
400mm vertical centers to secure the
flashing to the cladding & SHS frame.

Back left **FL 5** hidden due to view.
Install in the same way.

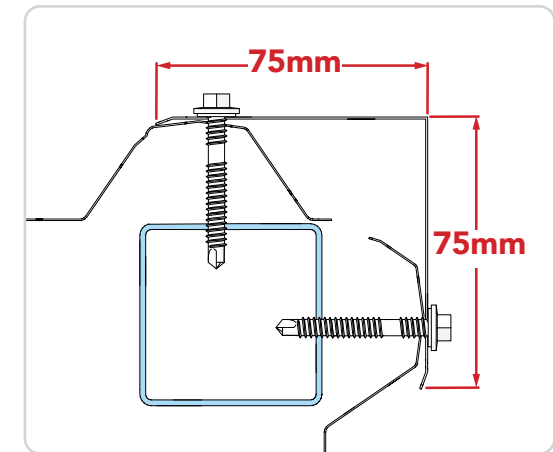

Flashing dimensions

Approximate time
required: 1 Hour

Flashings

3m x 3m x 3m Shed
Region C

User Manual

Read in conjunction with
Kwiktech Build Guide and
Kwiktech Tips & Tricks

Designed by

kwiktech.

Engineered by

sbec. SCHMIDT
BENTLEY
ENGINEERING
CONSULTING

Rating: Region C

Rev 3

This Manual is the sole property of
Kwiktech Pty Ltd.
All rights are reserved.

This Manual is designed to be only
used with Kwiktech
produced products.

No part of this Manual or the
Kwiktech product design may be
copied or reproduced without the
consent of Kwiktech Pty Ltd.

Construction using Kwiktech
products may require planning
approval. Always contact your Local
Council for the most up-to-date
rules and regulations for your area.

All dimensions are in millimeters
(mm)

www.kwiktech.com.au
© Kwiktech Pty Ltd 2021

Step 2

Install top side flashings &
then peak flashing

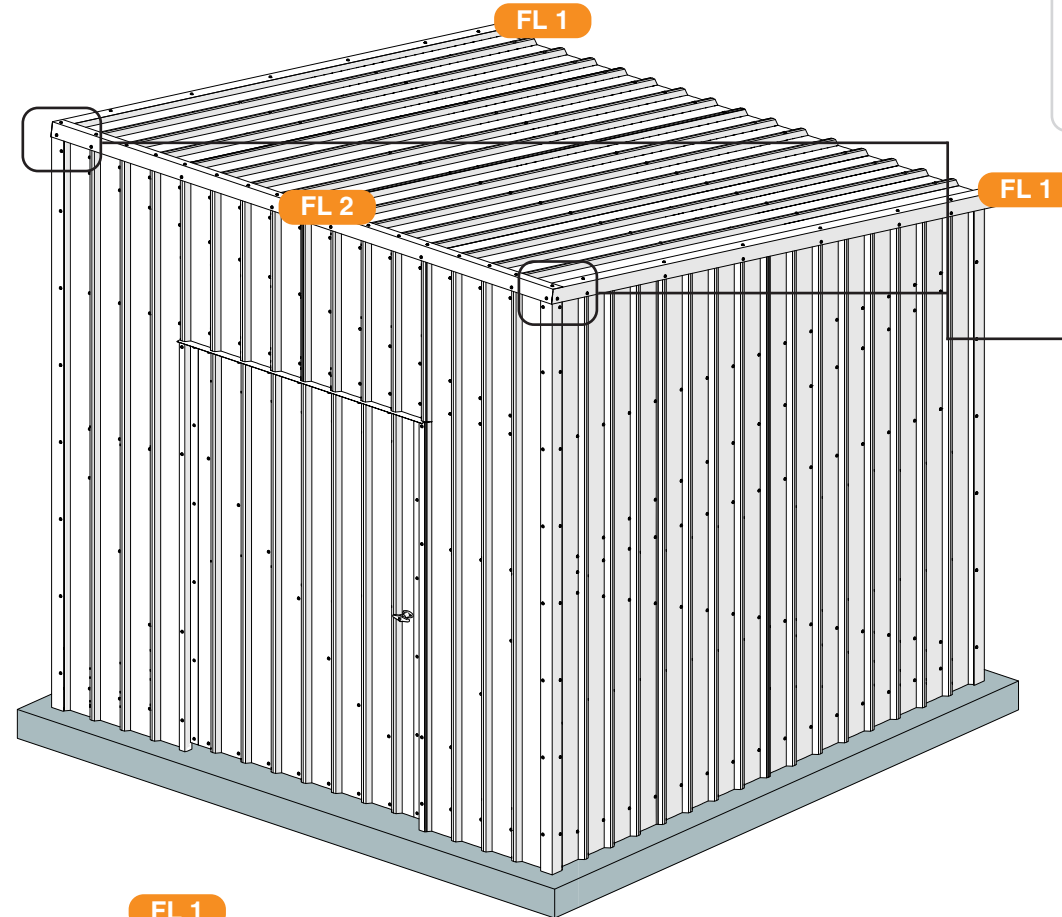

FL 1

12 x 12gx45mm screws every third
peak to secure the flashing to the
cladding & SHS frame. Secure on the
sides & roof.

FL 2

12 x 12gx45mm screws every third
peak to secure the flashing to the
cladding & RHS frame. Secure on the
front & roof.

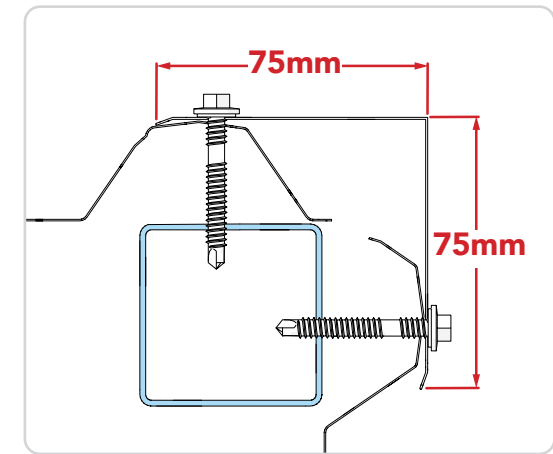

Flashing dimensions

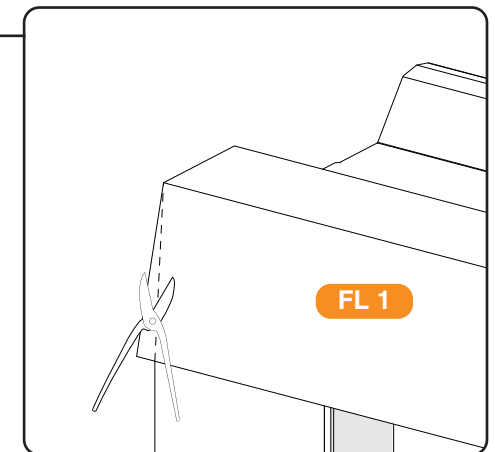

Trim **FL 1** before installing
FL 2 to achieve a flush corner
both sides.

Fix flashing to flashing at
corners using 10gx16mm
tek screws.

Approximate time
required: 1 Hour

Potential Sheds

3m x 3m x 3m Shed
Region C

User Manual

Read in conjunction with
Kwiktech Build Guide and
Kwiktech Tips & Tricks

Designed by

kwiktech.

Engineered by

sbec. SCHMIDT
BENTLEY
ENGINEERING
CONSULTING

Rating: Region C

Rev 3

This Manual is the sole property of
Kwiktech Pty Ltd.
All rights are reserved.

This Manual is designed to be only
used with Kwiktech
produced products.

No part of this Manual or the
Kwiktech product design may be
copied or reproduced without the
consent of Kwiktech Pty Ltd.

Construction using Kwiktech
products may require planning
approval. Always contact your Local
Council for the most up-to-date
rules and regulations for your area.

All dimensions are in millimeters
(mm)

www.kwiktech.com.au
© Kwiktech Pty Ltd 2021

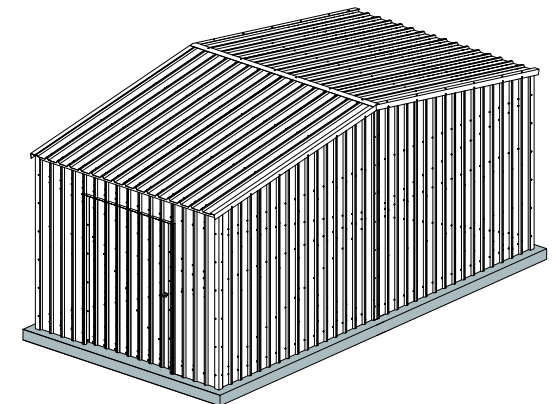
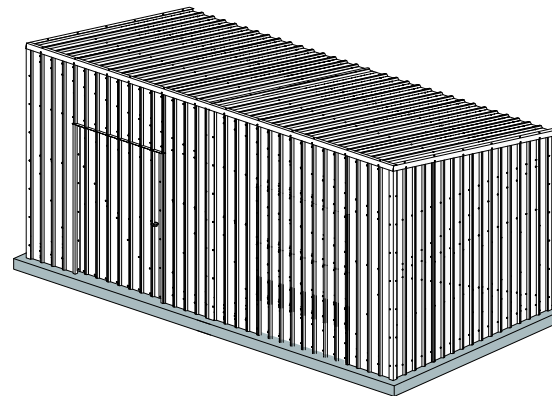
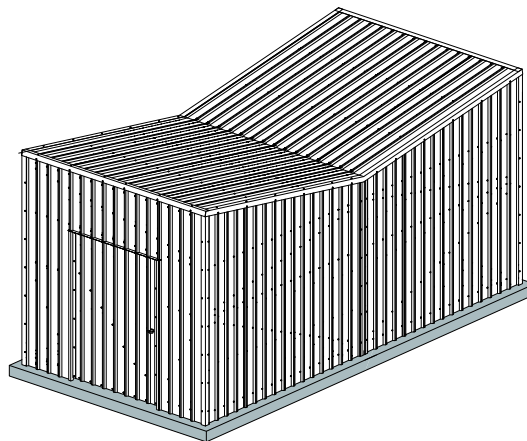
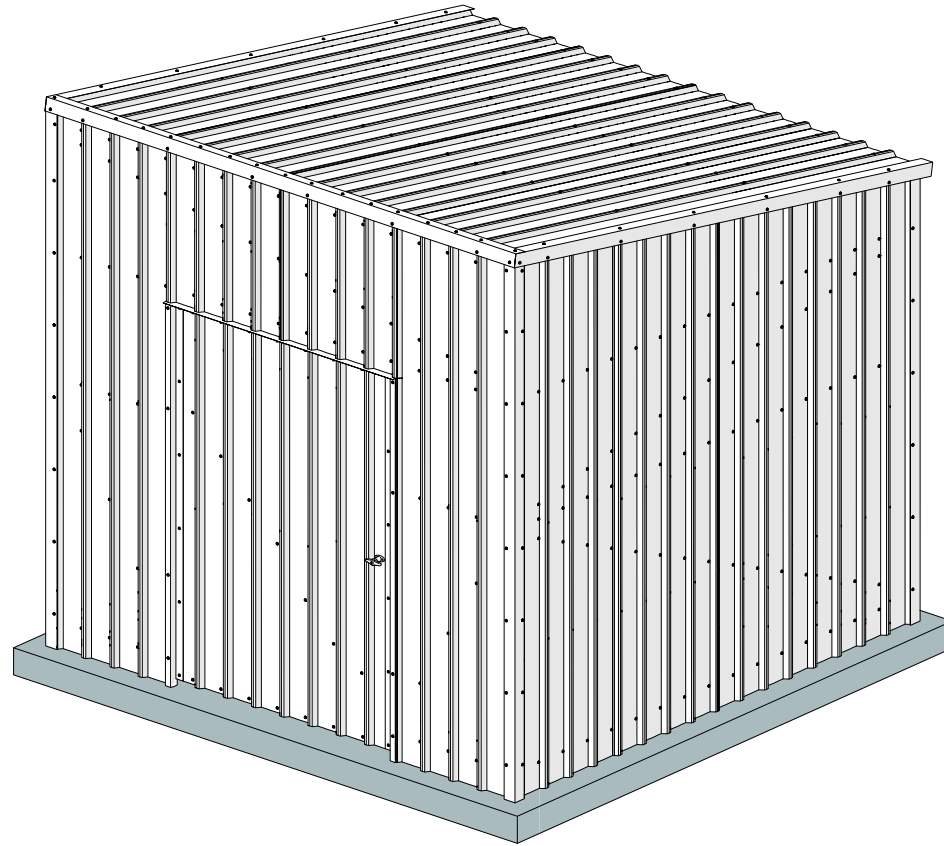

*Shed extension images for example only.
Shed extension options require engineering to determine rating.*

Shed Frame Blueprint Front

3m x 3m x 3m Shed
Region C

User Manual

Read in conjunction with
Kwiktech Build Guide and
Kwiktech Tips & Tricks

Designed by

kwiktech.

Engineered by

sbec. SCHMIDT
BENTLEY
ENGINEERING
CONSULTING

Rating: Region C

Rev 3

This Manual is the sole property of
Kwiktech Pty Ltd.
All rights are reserved.

This Manual is designed to be only
used with Kwiktech
produced products.

No part of this Manual or the
Kwiktech product design may be
copied or reproduced without the
consent of Kwiktech Pty Ltd.

Construction using Kwiktech
products may require planning
approval. Always contact your Local
Council for the most up-to-date
rules and regulations for your area.

All dimensions are in millimeters
(mm)

www.kwiktech.com.au

© Kwiktech Pty Ltd 2021

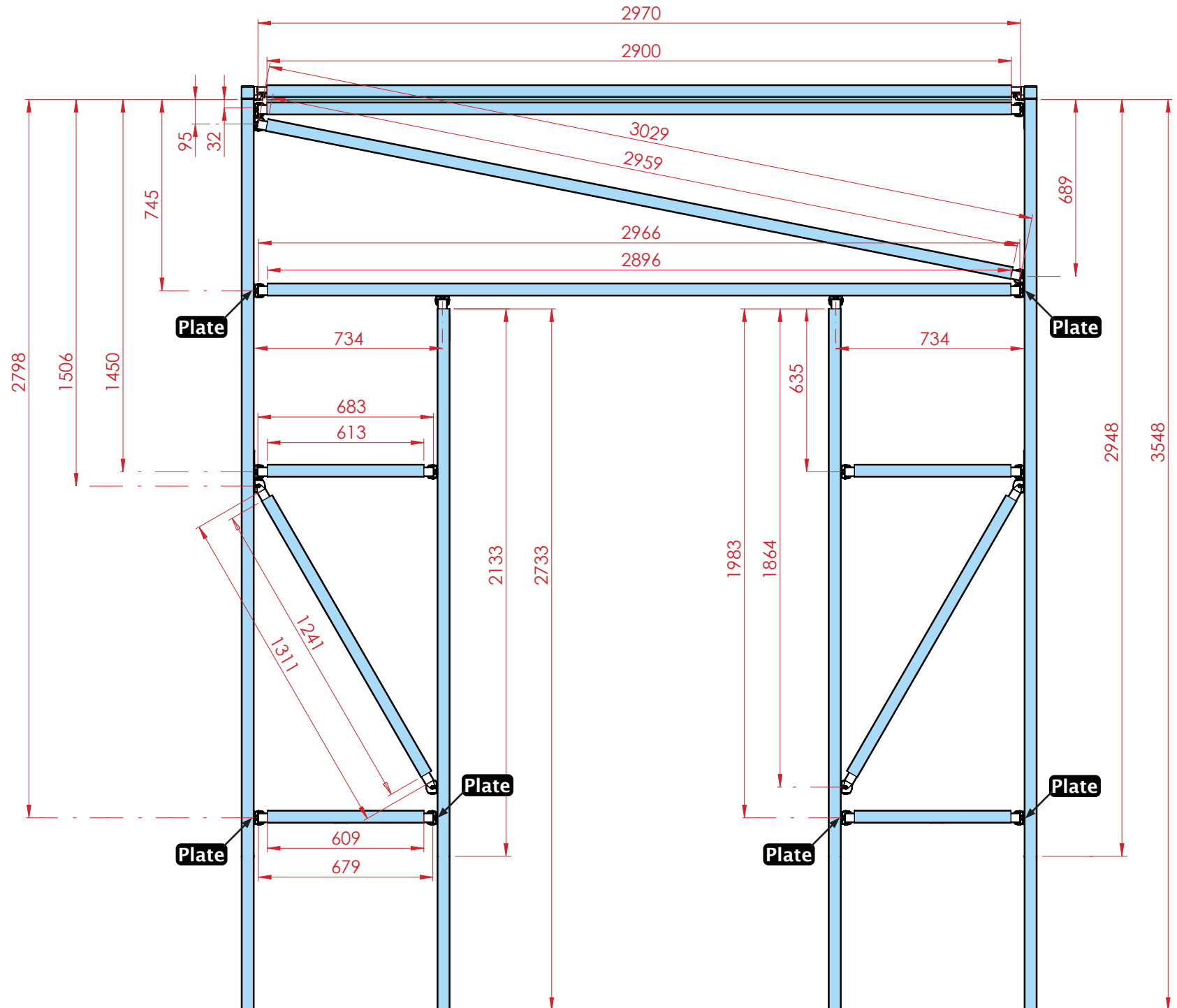

Shed Frame Blueprint Door

3m x 3m x 3m Shed
Region C

User Manual

Read in conjunction with
Kwiktech Build Guide and
Kwiktech Tips & Tricks

Designed by

kwiktech.

Engineered by

sbec. SCHMIDT
BENTLEY
ENGINEERING
CONSULTING

Rating: Region C

Rev 3

This Manual is the sole property of
Kwiktech Pty Ltd.
All rights are reserved.

This Manual is designed to be only
used with Kwiktech
produced products.

No part of this Manual or the
Kwiktech product design may be
copied or reproduced without the
consent of Kwiktech Pty Ltd.

Construction using Kwiktech
products may require planning
approval. Always contact your Local
Council for the most up-to-date
rules and regulations for your area.

All dimensions are in millimeters
(mm)

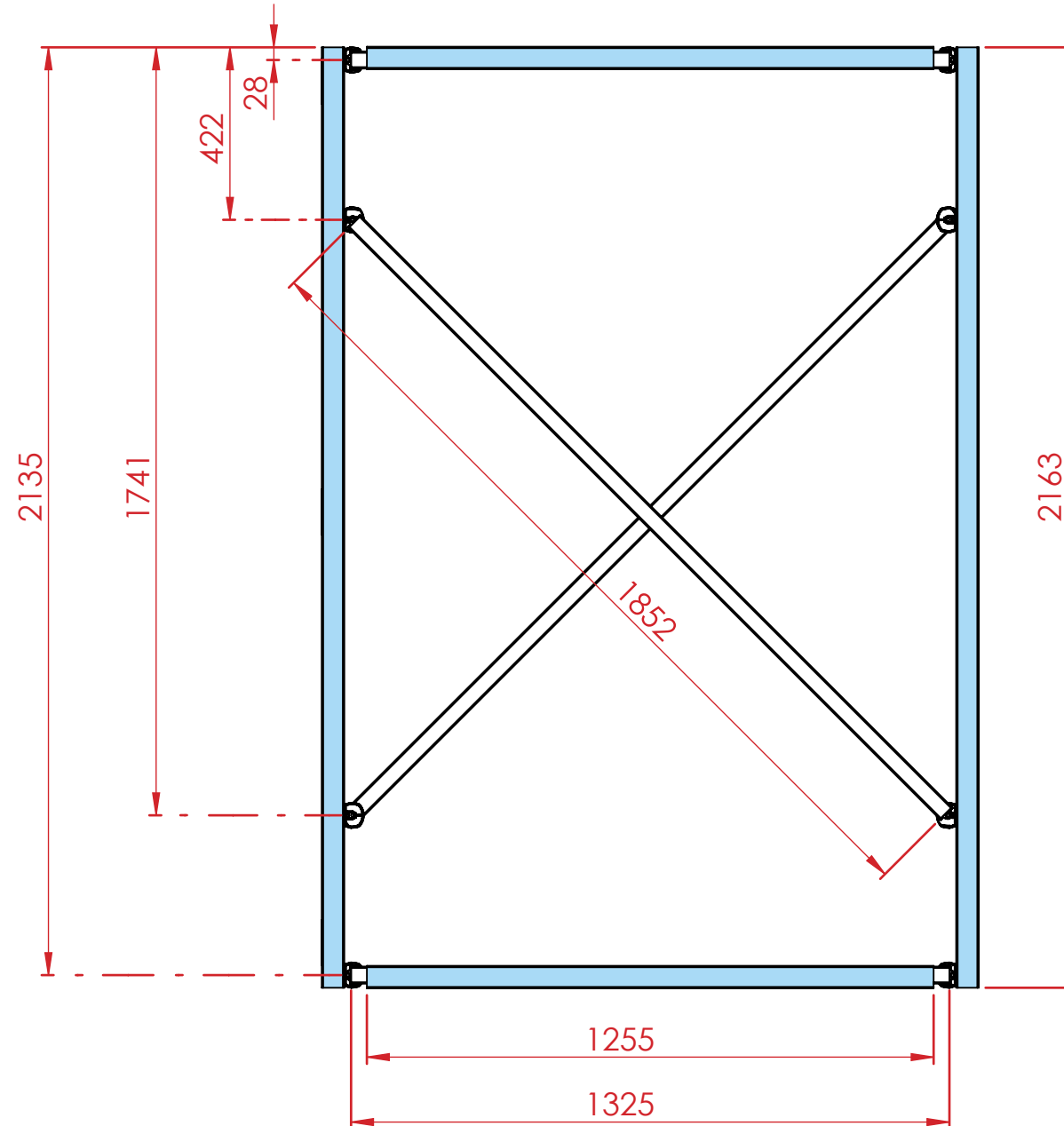

Shed Frame Blueprint Sides

3m x 3m x 3m Shed
Region C

User Manual

Read in conjunction with
Kwiktech Build Guide and
Kwiktech Tips & Tricks

Designed by

kwiktech.

Engineered by

sbec. SCHMIDT
BENTLEY
ENGINEERING
CONSULTING

Rating: Region C

Rev 3

This Manual is the sole property of
Kwiktech Pty Ltd.
All rights are reserved.

This Manual is designed to be only
used with Kwiktech
produced products.

No part of this Manual or the
Kwiktech product design may be
copied or reproduced without the
consent of Kwiktech Pty Ltd.

Construction using Kwiktech
products may require planning
approval. Always contact your Local
Council for the most up-to-date
rules and regulations for your area.

All dimensions are in millimeters
(mm)

www.kwiktech.com.au

© Kwiktech Pty Ltd 2021

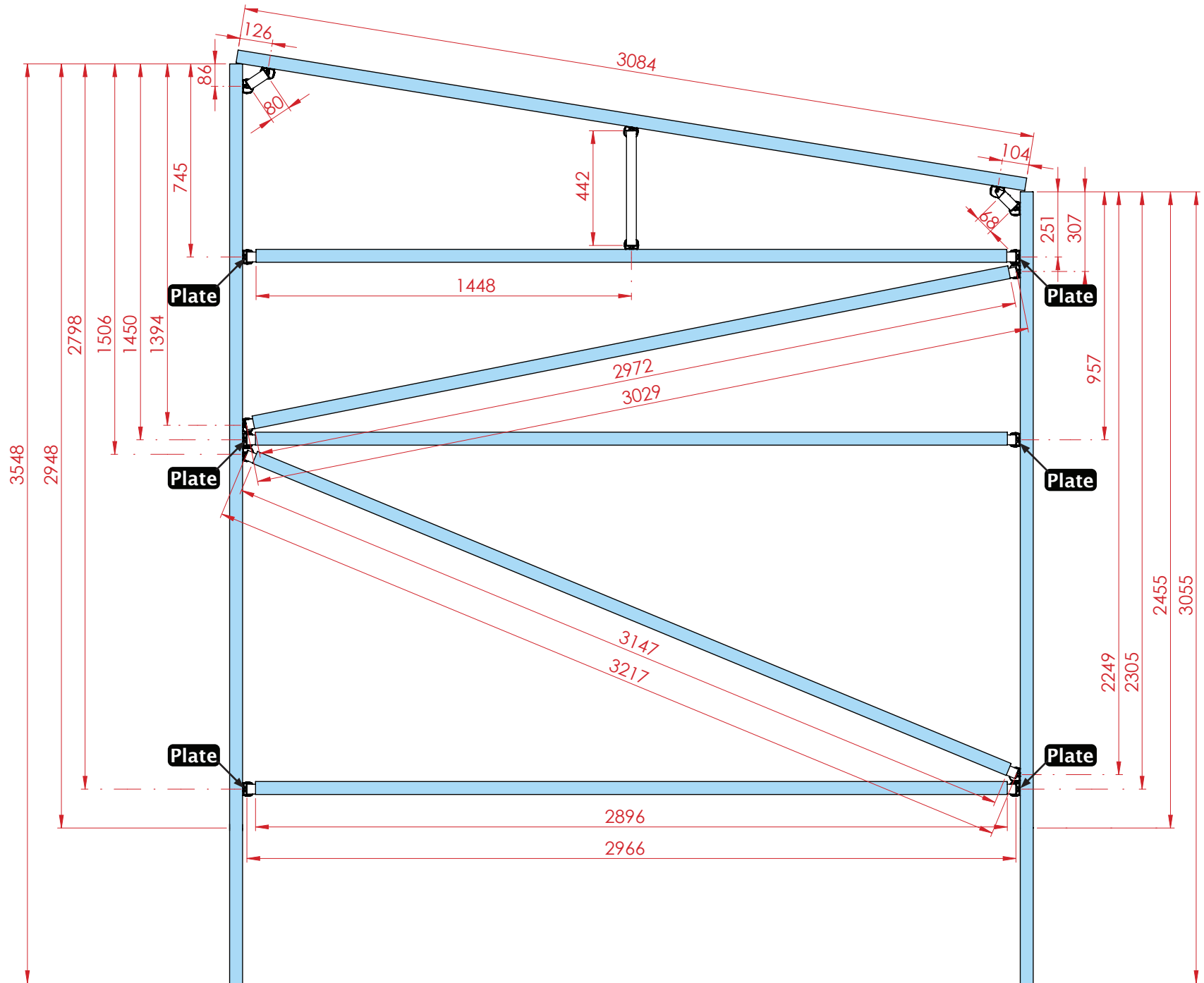

Shed Frame Blueprint Back

3m x 3m x 3m Shed
Region C

User Manual

Read in conjunction with
Kwiktech Build Guide and
Kwiktech Tips & Tricks

Designed by

kwiktech.

Engineered by

sbec. SCHMIDT
BENTLEY
ENGINEERING
CONSULTING

Rating: Region C

Rev 3

This Manual is the sole property of
Kwiktech Pty Ltd.
All rights are reserved.

This Manual is designed to be only
used with Kwiktech
produced products.

No part of this Manual or the
Kwiktech product design may be
copied or reproduced without the
consent of Kwiktech Pty Ltd.

Construction using Kwiktech
products may require planning
approval. Always contact your Local
Council for the most up-to-date
rules and regulations for your area.

All dimensions are in millimeters
(mm)

www.kwiktech.com.au

© Kwiktech Pty Ltd 2021

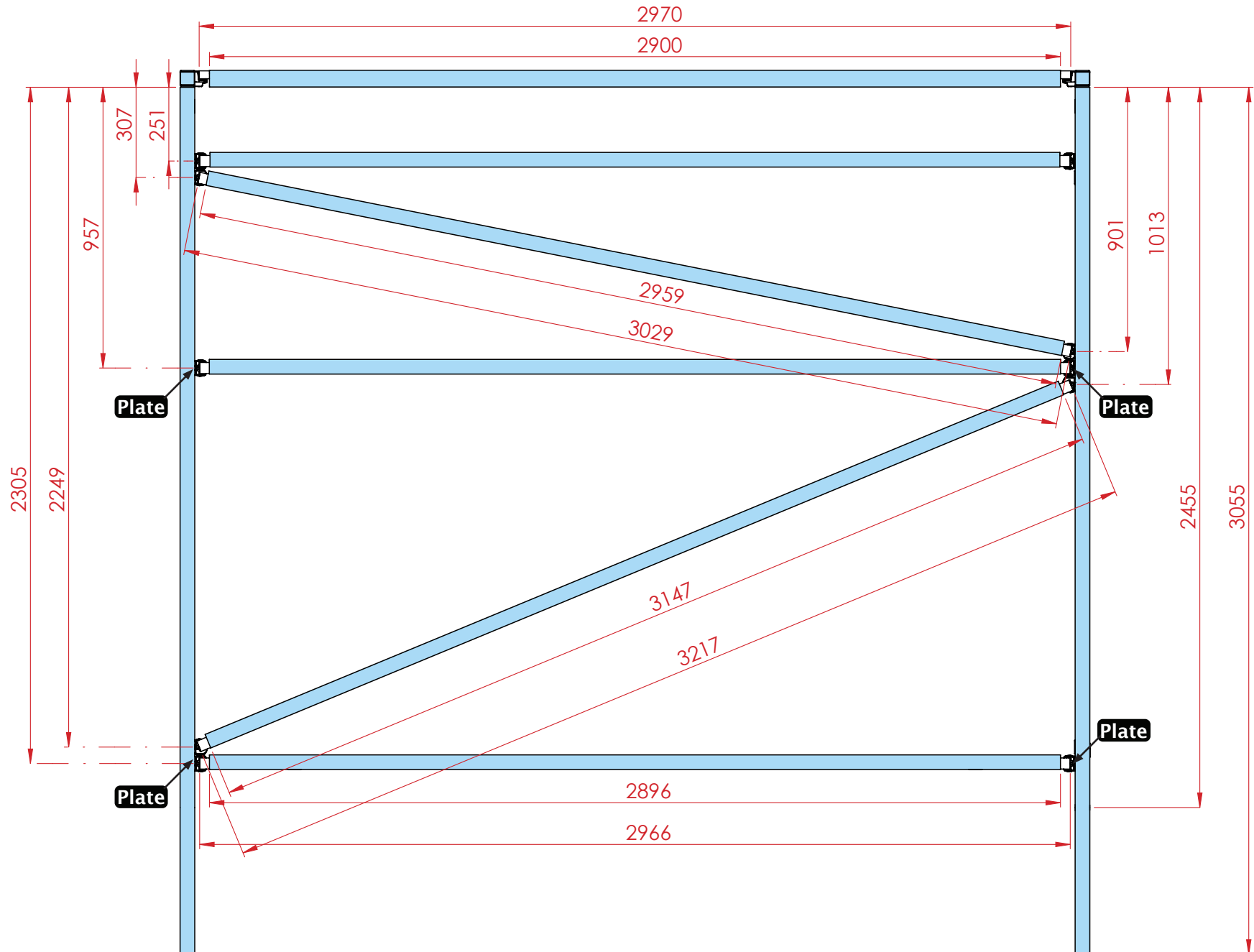

Shed Frame Blueprint Roof

3m x 3m x 3m Shed
Region C

User Manual

Read in conjunction with
Kwiktech Build Guide and
Kwiktech Tips & Tricks

Designed by

kwiktech.

Engineered by

sbec. SCHMIDT
BENTLEY
ENGINEERING
CONSULTING

Rating: Region C

Rev 3

This Manual is the sole property of
Kwiktech Pty Ltd.
All rights are reserved.

This Manual is designed to be only
used with Kwiktech
produced products.

No part of this Manual or the
Kwiktech product design may be
copied or reproduced without the
consent of Kwiktech Pty Ltd.

Construction using Kwiktech
products may require planning
approval. Always contact your Local
Council for the most up-to-date
rules and regulations for your area.

All dimensions are in millimeters
(mm)

www.kwiktech.com.au
© Kwiktech Pty Ltd 2021

